THE MATADOR

PUNCHARD
HIGH
SCHOOL

THE MATADOR

CLASS OF
1952

We, the members of the Class of 1952, dedicate this Yearbook to

Mr. and Mrs. G. Arthur Danforth, who began their separate careers at Punchard when we were sophomores; who decided to make it a joint career when we were juniors; and who, during our senior year, gave generously of their time and effort toward *our* careers. We are grateful for the friendly and understanding assistance which Mrs. Danforth has extended, especially to the girls, and for the inspiration and willing help which we have received from Mr. Danforth.

KENNETH L. SHERMAN
Superintendent of Schools

HAROLD HOWE II
Headmaster

Faculty

Back row: Robert McIntyre, Carl Gahan, Bernard Kellmurray, Philip Wormwood, Walter Roberts, Kenneth McKiniry, Mervin Stevens, G. Arthur Danforth, Charles Gregory. *Middle row:* James Hart, Luella Dunning, Ida Grover, Beatrice Stevens, Harold Howe II, Headmaster; Kenneth Sherman, Superintendent; Arlene Petty, Agnes Dugan, Elizabeth Stoneham, Owen Hinckley. *Front row:* Barbara Greenwood, Emily Pettit, Jeanne Danforth, E. Marjorie Smith, Margaret Hawkesworth, Frances Collins, Gertrude Hardy, Miriam McArdle, Anna Janetos.

Senior Class Officers

Raeburn Hathaway, President; Richard Bramley, Treasurer; Betty Born, Social Committee Chairman; Alan Wilson, Vice-President; Barbara Folley, Secretary.

Class Picture Committee

Back Row: D. Worcester, W. Ronan, R. Johnson. *Front Row:* P. Tompkins, J. Thompson.

Yearbook Photography Dept.

Back Row: B. Doucette, D. Worcester, P. Miller, R. Johnson, M. Jouret. *Front Row:* J. Thompson, R. Bramley, J. Hewett—Chairman.

Yearbook Staff

Editor-in-chief—Janet Thompson

Standing: J. Farrell, R. Hathaway, C. Baduvakis. *Sitting:* J. Hewett, R. Bramley, J. Thompson—Editor, R. McCabe, K. Erler.

Editorial Board
Joan Hewett—Pictures
Christine Baduvakis—Literary
Karolyn Erler—Typing
Jean Farrell—Advertising
Richard Bramley—Sports
Robert McCabe—Activities
Calvin Hatch—Art
Raeburn Hathaway—Circulation

Photography Department
Joan Hewett, Chairman
Judith Thompson
Marylin Jouret
Russell Johnson
Daniel Worcester
Peter Miller
Helen E. Doucette

Literary Department
Christine Baduvakis, Chairman
Barbara Folley
Mary Fielding
Eileen Skeirik
James Murray
George Brattin

Typing Clerical Staff
Karolyn Erler, Chairman
Virginia Lees
Cynthia Hayward
Joan Hebert
Janet Valentine
Kathleen Doyle

Activities Department
Robert McCabe, Chairman
Charlotte Kelley
Robert Henry
Betty Born
Rosemary Davidson
Peter Caswell

Advertising Department
Jean Farrell, Chairman
Gretchen Garbutt
Marylin Jouret
Eleanor Goff
Shirley Stahler
Kenneth Cignoni
James Brown
James McGrath
Marilyn Meek
Margaret Denoncourt
Ronald Shaw
Herbert Folley

Sports Department
Richard Bramley, Chairman
Warren Tyler
Alan Wilson
William Ronan
Joan Pearson
Ruth Belka
John Marocco

Art Department
Calvin Hatch, Chairman
Robert Frederickson
John Tremblay
Priscilla Tompkins
Nancy Pearl
Carolyn Ward
Felice Pomerleau
Marion Washington

Circulation Department
Raeburn Hathaway, Chairman
Catherine Anderson
Miriam Demers
Ruth Denholm
Elizabeth Hagopian
Michiel Boloian
Barbara Folley
James Brown

SENIORS

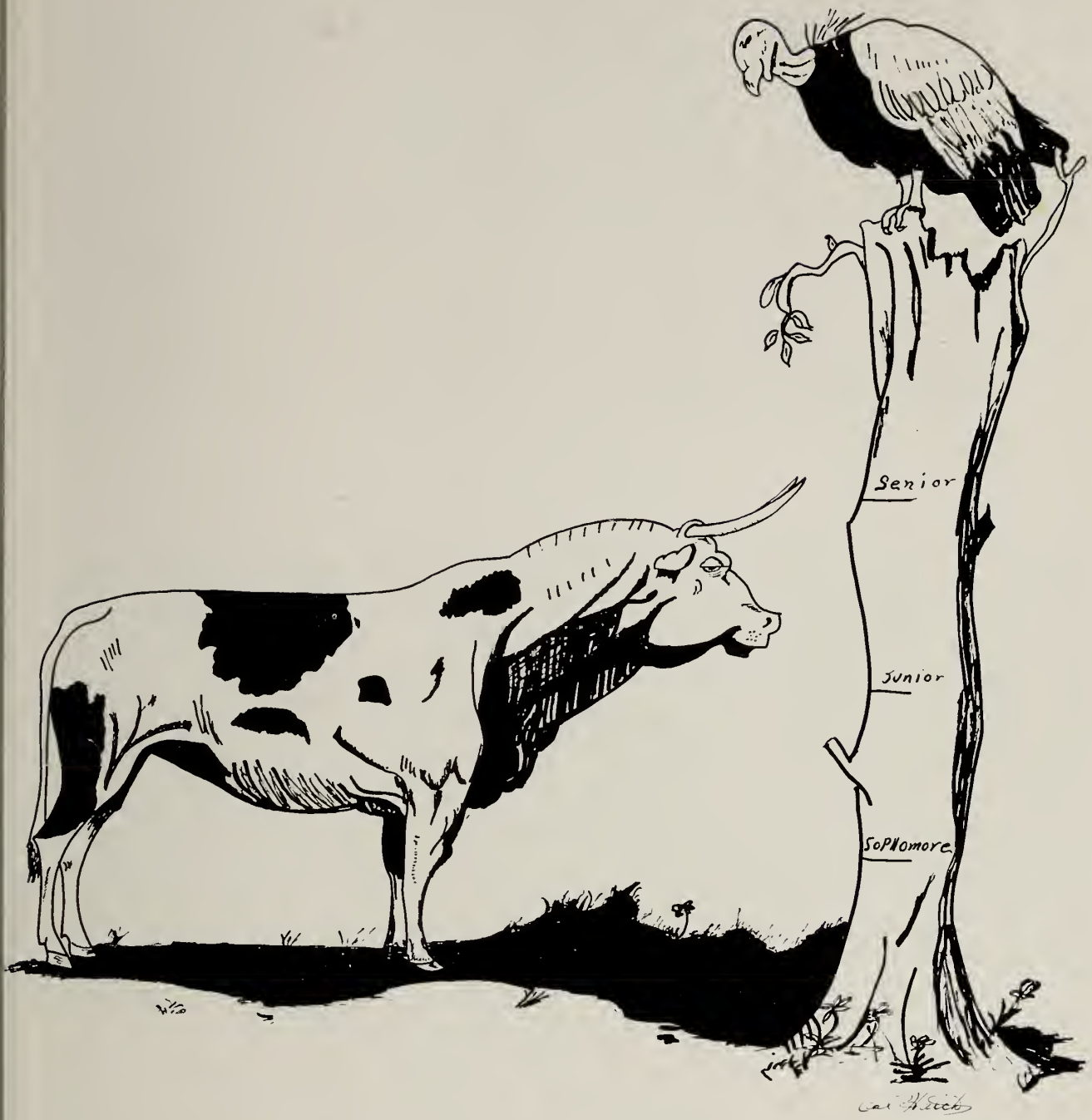

JOHN MURRAY ABBOTT
River St., Ballardvac
Commercial
"My mind is gay, but my soul is melancholy."
Prom Committee 11; Paper Drives 11; Glee Club 9, 10; Stunt Night 12; Senior Play 12.

CATHERINE ROSS ANDERSON
4 Dufton Rd.
"Cathy" *Commercial*
"A witty woman is a treasure;
A witty beauty is a power."
Senior Play 12; Yearbook Salesmanship Committee 12; Band 9, 10; Cheerleader 11; Service Club 12; Stunt Night 12.

CHRISTINE BADUVAKIS
112 North Main St.
"Chris" *Classical*
"Her ways are ways of pleasantness, and all her paths are peace."
Beach Party Committee 9; Prom Committee 11; Costumes Committee 10; Social Committee 9, 12; Stunt Night Committee 12; Yearbook Literary Chairman 12; Graduation Usher 10, 11; Class Night Usher 11; Bazaar Worker 11; Paper Drives 11; School Paper 9, 11; French Club Secretary 12; Service Club 10, 11, 12; Senior Play 12; Stunt Night 12; Junior Red Cross 12; Prom Usher 11.

RUTH ANN BELKA
58 Red Spring Rd.
"Rudie" *Classical*
"Ambitious, full of energy, and picturesquely freckled."
Homeroom Secretary 9; Picnic Committee 9; Prom Committee 11; Ring Committee 11; Junior-Sophomore Play 10; Senior Play 12; Usher 9, 10, 11, 12; Paper Drives 11; Service Club 10, 11, 12; Football Program Advertising 12; Basketball 10; Stunt Night 12.

MICHAEL JOHN BOLOIAN
115 Chandler Rd.
"Red" *General*
"We love our work, we men who toil with our hands."
Gym Team 9, 10; Football 12; Glee Club 10, 11, 12; Bazaar 11; Stunt Night 12; Senior Play 12.

Class of 1952

BETTY JANET BORN
37 Enmore St.
"Butch" *Classical*
"Too pure and too honest
These clear green eyes
In aught to disguise
The soul shining through them."
Picnic Committee 9; Home Room Secretary 9; French Club President 12; Prom Committee 11; Social Committee 11, 12; Ring Committee 11; Service Club 10, 11; Football Program Advertising 11, 12; Paper Drives 11; School Papers 9, 11; Stunt Night 12; Cheerleader 9; Yearbook 12; School Paper Editor 12.

RICHARD ALDEN BRAMLEY
3 Appletree Lane
"Dick" *Classical*
"Such splendid purpose in his eyes
Shouldering the burdens of the skies
And giving of his best."
Class Treasurer 11, 12; Student Council 10, 11, 12; Student Council Treasurer 10, 11, 12; Prom Committee 11; Stunt Night Committee 12; Yearbook Sports Committee Chairman 12; Social Committee 10, 11, 12; Paper Drives 11; Varsity Club 11, 12; Football 9, 10, 11, 12; Basketball 11, 12; Indoor Track 10; Baseball 10, 11, 12; Stunt Night 12.

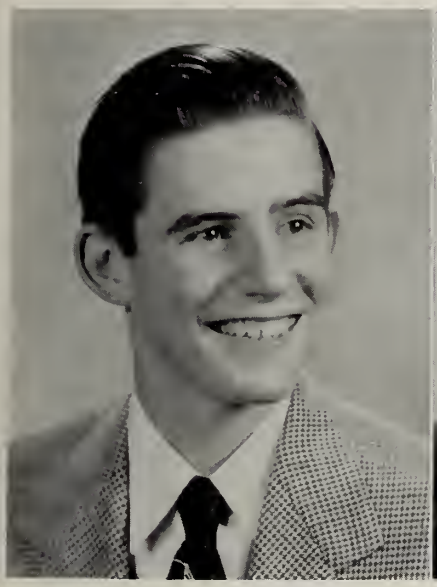

GEORGE HOLMES BRATTIN
39 Bartlet St.
Classical
"A reading machine always wound up and going,
He mastered whatever was not worth the knowing."
Prom Committee 11; Junior-Sophomore Plays 10, 11; Senior Play 12; Glee Club 11, 12; Cross Country Track 11, 12; Winter Track 11, 12; Spring Track 12; Baseball 11; Stunt Night 12.

ROBERT JAMES BRENNAN
75 School St.
"Bob" *General*
"To eat, to drink, and to be merry."
Glee Club 10, 11, 12; Football 10, 11; Varsity Club; Prom Committee 11; Stunt Night Committee 12; Class Picnic Co-chairman 12.

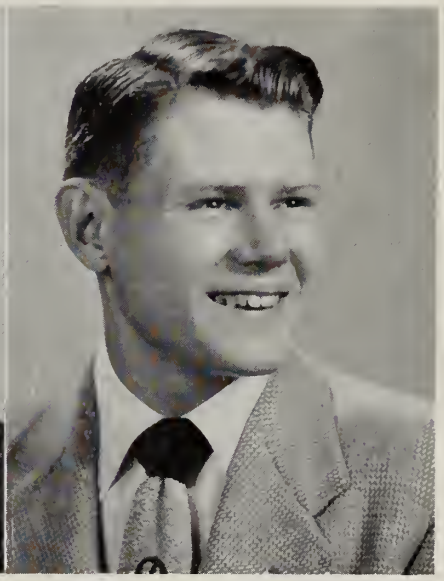

JAMES HARRISON BROWN
104 Chestnut St.
"Brownser" *Classical*
"For heaven's sake, give me the young man who has brains enough to make a fool of himself."
Junior-Sophomore Play 10, 11; Stunt Night 12; Prom Committee 11; Paper Drive Committee 11; Library Club 12; Varsity Club 11, 12; Football 10, 11, 12; Basebal Manager 11.

PETER RICHARDSON CASWELL
3 Dumbarton St.
"Pete," "Caz" *Classical*
"Science is vastly more stimulating to the imagination than all the classics."
Boy's State Representative 11; Senior Play 12; Glee Club 9, 11, 12; Service Club 10; Stunt Night 12.

ROGER CONANT CHADWICK
Main St., West Boxford
"Chad" *Technical*
"An honest man's the noblest work of God."
Senior Play 12; Cross Country 10; Stunt Night 12; Baseball 11, 12.

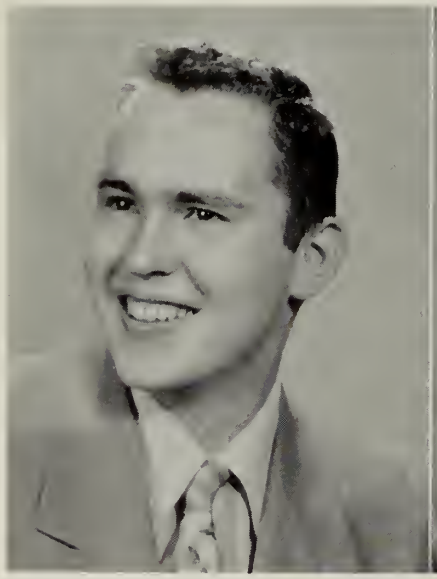

KENNETH ALBERT CIGNONI
28 Alderbrook Rd.
"Ciggi" *General*
"My heart is sound as a bell;
My ideas are stalwart as well."
Yearbook Advertising Committee 12; Stunt Night 12; Glee Club 10, 11, 12; Football 10, 11, 12; Track 11, 12.

CATHERINE MAUREEN COLLINS
139 North Main St.
"Mona" *Commercial*
"Tell us, gentle maiden, are there any more at home like you?"
Dance Committee 9; Glee Club 12; Stunt Night 12.

MARY LOUISE COOKSON
123 Main St.
"Cookie" *Classical*
"Deliberate with caution and active with decision."
Stunt Night 12; Property Committee 12.

Class of 1952

LOIS DOUGLAS CRAIG
16 Fletcher St.
"Loie" *Commercial*
"It is expectation that makes blessings dear."
Glee Club 12; Basketball 9; Bazaar 11; Stunt Night 12.

ROSEMARY DAVIDSON
Lowell St.
"Rosie" *Classical*
"Her smile was fuse to little bombs of laughter."
Senior Play 12; Yearbook Committee 12; Glee Club 11; Service Club 10, 11; Bazaar 11; Soccer 11; Stunt Night 12.

MIRIAM GERTRUDE DEMERS
High Plain Rd.
"Biff" *Classical*
"Lo! this is she that was the world's delight!"
Senior Play 12; Dance Committee 9; Ring Committee 11; Social Committee 12; Prom Committee 11; Yearbook Sales Committee 12; Basketball 9, 10; Service Club 10, 11; Glee Club 11, 12; Bazaar 11; Stunt Night 12; Class Picnik Co-chairman 12.

RUTH ANNE R. DENHOLM
101 Summer St.
"Dennie" *Classical*
"Fortune befriends the sincere."
Stunt Night Committee 12; Yearbook Committee 12; Band 9, 10, 11, 12; Glee Club 9, 11; Basketball 9, 10; Stunt Night 12.

MARGARET ANN DENONCOURT
93 Abbot St.
"Peg" *Technical*
"Boldness has genius, power, magic in it."
Senior Play 12; Yearbook Advertising Committee 12; Gym Department Assistant 10, 11, 12; Stunt Night 12.

HELEN ELIZABETH DOUCETTE
Main St., West Boxford
"Betty" *Classical*
"Such a blue inner light
From her eyelids outbroke,
You looked at her silence
And fancied she spoke."
Usher 10, 11; Prom Committee 11; Yearbook Picture Committee 12; School Newspaper 11; French Club 12; Band 10, 11, 12.

KATHLEEN JEAN DOYLE
135 North Main St.
"Kay" *Commercial*
"Feminine vanity—that quality which makes women charming."
Senior Play 12; Stunt Night 12; Glee Club 12; Service Club 12; Yearbook Typing Committee 12.

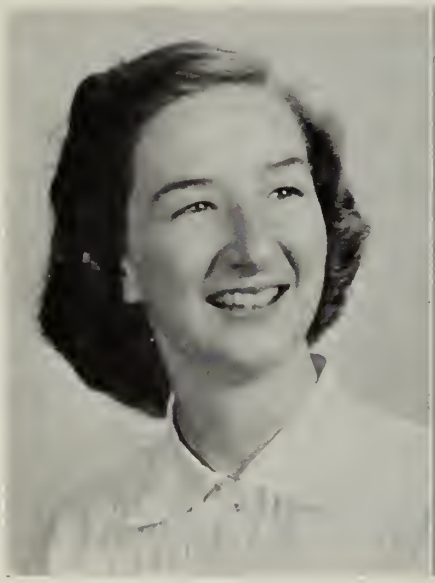

KAROLYN EDITH ERLER
13 Carlisle St.
"Lanky" *Commercial*
"There is nothing rarer than real goodness."
Salutatorian 12; Homeroom President 9; Junior-Sophomore Play 10; Social Committee 11, 12; Prom Committee 11; Stunt Night Committee 12; Yearbook Committee 12; School Paper 11, 12; Service Club 10; Paper Drives 11.

JEAN FARRELL
35 Elmore St.
"Jeanie" *Classical*
"Knowledge comes, but wisdom lingers."
Homeroom Treasurer 9; Junior-Sophomore Play 10; Senior Play Prompter 12; Dance Committee 11; Stunt Night Committee 12; Yearbook Advertising Chairman 12; Service Club 10, 11, 12; Paper Drives 11; Cheerleader 9.

MARY FIELDING
Lowell St.
Classical
"Good cheer is of no hindrance to a good life."
Prom Committee 11; Yearbook Literary Committee 12; Usher 10, 11; Service Club 10, 11, 12; Stunt Night 12.

Class of 1952

BARBARA LOUISE FOLLEY
75 Essex St.
"Barb" *Classical*
"High aims bring out high characters and great objects from great minds."
School Secretary 9; Class Secretary 12; Goldsmith Speaking Contest 11; Senior Play 12; Social Committee 10; Ring Committee 11; Stunt Night Committee Chairman 12; Yearbook Literary Committee 12; Student Council 12; Junior Prom Hostess 11; Band 9, 10, 11, 12; Drum Major 12; Orchestra 9, 10; Math Tournament 11; School Paper 11; Stunt Night 12; Advice to Undergraduates 12.

HERBERT KENT FOLLEY
75 Essex St.
"Herbie" *General*
"He knew the precise psychological moment to say the right thing."
Senior Play 12; Yearbook Advertising Committee 12; Track 11, 12; Stunt Night 12.

ROBERT A. FREDERICKSON
11 Chapman Ave.
"Bob" *General*
"Talent is power; tact is skill."
Prom Committee 11; Bazaar Committee 11; Stunt Night Committee 12; Yearbook Art Committee 12; Glee Club 11, 12; Varsity Club 11, 12; Football 11, 12; Track 9, 10; Gym Team 9; Stunt Night 12.

JOHN ALFRED FRIEL
89 Chestnut St.
"Johnny" *Technical*
"Joking and humor are pleasant, and often of extreme utility."
Glee Club 9; Varsity Club 12; Baseball 11; Football 12; Stunt Night 12.

CHARLES PAUL GARABEDIAN
114 Chandler Rd.
"Garbo" *General*
"As good be out of the world as out of the fashion."
Senior Play 12; Bazaar 11; Glee Club 11, 12; Gym Team 9, 10; Stunt Night 12.

GRETCHEN ALICE GARBUTT
11 Enmore St.
"Dutch" *Classical*
"Most dear to them that love her;
Most dear to them that know."
Senior Play 12; Prom Committee 11; Yearbook Advertising Committee 12; Usher 11, 12; Stunt Night 12.

ELEANOR MARIE GOFF
Ballardvale Rd., Wilmington
"Ellie" *Commercial*
"Well-timed eloquence in thought and speech."
Ring Committee 12; Yearbook Advertising Committee 12; Glee Club 10, 12; Library Club 10, 12; Service Club 11, 12; Stunt Night 12.

RAEBURN B. HATHAWAY, JR.
61 Bartlet St.
"Rae" *Classical*
"Statesman, yet friend to truth: of soul sincere,
In action faithful, and in honor clear;
Who broke no promise, served no private end,
Who sought no title and who lost no friend."
School President 9; Class President 10, 11, 12; Student Council 10, 11, 12; Student Council President 11, 12; Goldsmith Prize-speaking Contest 10, 11; Goldsmith Winner 11; Junior Sophomore Play 10, 11; Senior Play 12; Drama Festival Play 12; School Paper 11; Harvard Book Prize 11; Alexander Waldie Citizenship Award 9; Sons of the American Revolution Award 11; Yearbook Sales Committee Chairman 12; Varsity Club 10, 11, 12; Baseball 9; Cross Country 10; Track 10, 11, 12; Track Captain 12; Football 11, 12; Football Co-captain 12; Punchard Good Goverment Day Representative 12; Barnard Essay Winner 12.

ELIZABETH HAGOPIAN
113 Chandler Rd.
"Honey" *General*
"Silence wiser than any proverb."
Ring Committee 11; Prom Committee 11; Glee Club 9, 10, 12; Stunt Night 12.

CALVIN GEORGE HATCH, JR.
85 North Main St.
"Cal" *General*
"Born with success he seemed,
With grace to win, with heart to hold,
With shining gifts that took all eyes."
Senior Play 12; Stunt Night Committee 12; Yearbook Art Committee Chairman 12; Prom Committee 11; Glee Club 9, 10, 11, 12; Baseball 9, 11; Football 9, 12; Gym Team 10; Stunt Night 12.

Class of 1952

CYNTHIA JANE HAYWARD
123 Salem St.
"Cindy" *Classical*
"There is a certain relief in change—it pleases me."
Prom Committee 11; French Club 12; Library Club 12; Service Club 10, 11, 12; Usher 11, 12; Stunt Night 12; Math Tournament 11; Bazaar 11; Yearbook Typing Committee 12; Class Prophet 12; Banard Essay Contest 12.

JOAN MARY HEBERT
Dascomb Rd., Ballardvale
Commercial
"My thoughts are as deep as eternity."
Picnic Committee 9; Dance Committee 9, 10; Ring Committee 11; Library Club 9; Usher 12; Stunt Night 12.

ROBERT RANDALL HENRY
27 Foster Circle
"Hank" *Technical*
"Whose temper was generous, open, sincere,
A stranger to flattery, a stranger to fear."
Student Council 9; Glee Club 9, 12; Football 11, 12; Stunt Night 12.

JOAN VALERIE HEWETT
35 Washington Ave.
"Doll" *Classical*
"She's all our fancy painted her;
She's lovely, she's divine."
Prom Committee 11; Senior Play Committee 12; Yearbook Picture Committee Chairman 12; Student Council 9; French Club 12; Usher 11; Band 10, 11, 12; Glee Club 11, 12; Cheerleader 9; Basketball 10; Stunt Night 12; Property Committee for Senior Play 12; Ticket Committee for Senior Play 12.

RUSSELL HOWARD JOHNSON
66 Carmel Rd.
"Russ" *Classical*
"Someday he will look back and smile knowingly."
Prom Committee 11; Class Picture Committee 12; Stagehand 10, 11, 12; Football 9; Basketball 9; Track 10, 11, 12; Basketball 11; Stunt Night 12.

MARYLIN JANE JOURET
7 Flint Circle
"Jane" *Classical*
"The very room, 'cause she was in,
Was warm from floor to ceilin'."
Yearbook Picture Committee 12; Yearbook Advertising Committee 12; Usher 11; Band 9, 10, 11; Glee Club 9, 10; Orchestra 9, 10; Stunt Night 12.

CHARLOTTE ANN KELLEY
Ipswich Road, West Boxford
"Charlie" *Classical*
"This world belongs to the energetic."
Student Council 12; Junior-Sophomore Play 10, 11; Senior Play 12; Prom Committee 11; Bazaar Committee Chairman 11; Yearbook Activities Committee 12; Properties Committee Chairman 12; Library Club President 11, 12; Junior Red Cross Chairman 11, 12; Service Club 10, 11, 12; School Paper 11; Glee Club 10, 12; Orchestra 10, 11, 12; Baseball 10, 11, 12; Volleyball 11, 12; Stunt Night 12.

BARBARA ANNE KENNEY
16 Johnson Rd.
"Kenney" *Technical*
"Serene, yet strong,
Majestic, yet sedate."
Barnard Essay Contest 11; Senior Play Prompter 12; Yearbook Sales Committee 12; Basketball 11, 12; Softball 11; Stunt Night 12.

VIRGINIA EMMA LEES
61 Stevens St.
"Ginny" *Commercial*
"The ecstatic bliss of souls that by intelligence converse."
Prom Committee 11; Yearbook Typing Committee 12; Service Club 10; Glee Club 12; Stunt Night 12.

JOHN MURRAY MacKENZIE
187 North Main St.
"Johnny" *Commercial*
"In the world, there is nothing so becomes a fellow as modesty."
Glee Club 12; Stunt Night 12; Senior Play 12.

Class of 1952

David McCarthy missing

JOHN RICHARD MAROCCO
23 Corbett St.
"Marock" *General*
"Some had rather lose their friend than their jest."
Prom Committee 11; Bazaar 11; Usher 11; Glee Club 10, 11, 12; Varsity Club 12; Football 9, 10; Basketball 9, 10, 11, 12; Baseball 9, 10; Stunt Night 12.

ROBERT SAMUEL McCABE
Porter Rd.
"Mac" *General*
"Good humor has been bequeathed him; Efficiency he has cultivated."
Student Council 12; Senior Play 12; Prom Committee 11; Stunt Night Committee 12; Yearbook Activities Committee Chairman 12; Glee Club 12; Gym Team 9, 10; Track 9, 10, 11, 12; Cross Country 10, 11, 12; Stunt Night 12.

DAVID JAMES McFARLANE
27 Marland St., Ballardvale
"Mac" *Technical*
"Still achieving, still pursuing, Learn to labor and to wait."
Prom Committee 11; Stunt Night 12.

JAMES HYDE McGRATH
79 Chestnut St.
"Muggs" *Technical*
"It hasn't been longer than three years; It just seemed *longer."*
School Play 9; Prom Committee 11; Football 9, 10; Basketball 9, 10, 11; Stunt Night 12.

WILLIAM LAWRENCE McKAY
38 Enmore St.
"Billy" *Classical*
"He bears no false witness against himself."
Football 12; Stunt Night 12.

MARILYN ANN MEEK
3 Moraine St.
"Scottie" *Classical*
"The higher you fall,
The higher you bounce;
Come up with a smiling face."
Prom Committee 11; Yearbook Advertising Committee 12; Stunt Night Committee 12; French Club 12; School Paper 11; Bazaar 11; Usher 11; Stunt Night 12.

James Emery missing

DONALD MORTON MILLAY
Haverhill Rd., East Boxford
"Don" *Technical*
"What is strength without a double share of wisdom?"
Baseball 9, 10, 11, 12.

PETER SMITH MILLER
17 Lowell St.
"Pete" *Technical*
"The actions of men are the best interpreters of their thoughts."
Senior Play 12; Prom Committee 11; Yearbook Picture Committee 12; Stunt Night 12.

Class of 1952

JOHN HARRY NICOLL
103 Summer St.
"Nic" *Technical*
"The nameless feelings that course through our breast;
But they course on forever, unexpressed."
Senior Play 12; Prom Committee 11; Football 9; Stunt Night 12.

BARBARA NANCY PEARL
Main St., West Boxford
"Nance" *Commercial*
"Gentle thoughts and calm desires."
Bazaar Committee 11; Yearbook Art Committee 12; Orchestra 11; Red Cross 11; Basketball 10; Stunt Night 12.

JEAN ELSIE PEARSON
13 York St.
"Twin" *Technical*
"I am gone before your face,
A moment's time, a little space."
Prom Committee 11; Usher 11; Varsity Club 11, 12; Soccer 9, 10, 11; Basketball 9, 10, 11, 12; Volleyball 9, 10, 11; Schuffleboard 9; Ping Pong 9; Softball 9, 10, 11, 12; Stunt Night 12.

JOAN KEIGHLEY PEARSON
13 York St.
"Twin" *Technical*
"Loftily speak and sweetly smile."
Homeroom Treasurer 9; Senior Play 12; Prom Committee 11; Yearbook Sports Committee 12; Usher 11; Girls' Sports 9; Stunt Night 12.

FELICE C. POMERLEAU
2 George St.
"Frenchie" *Classical*
"To see her is a picture;
To hear her is a tune."
Dance Committee 9; Prom Committee 11; Stunt Night Committee 12; Yearbook Advertising Committee 12; Library Club 9; Dramatic Club 9; French Club 12; Usher 10; Band 10, 11, 12; Glee Club 9, 10, 11; Stunt Night 12.

VALENTINE ROBBINS
55 Red Spring Road
"Val" *Technical*
"I'll be merry; I'll be free;
I'll be sad for nobody."
Sailing Club 11; Glee Club 12; Gym Team 9, 10; Stunt Night 12.

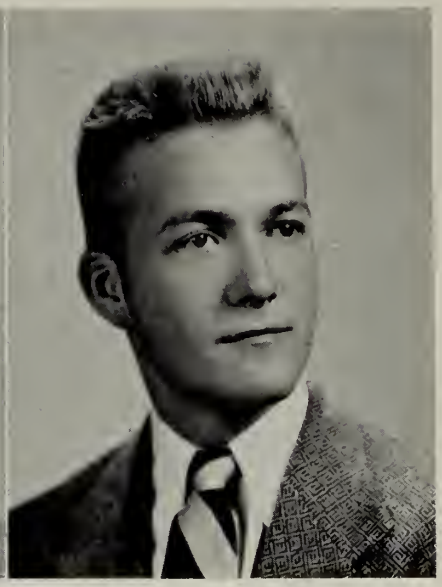

WILLIAM AUGUSTINE RONAN
60 Morton St.
"Float" *Technical*
"With Marvelous William on the mound
The baseball team is safe and sound."
Ring Committee 11; Dance Committee 11; Prom Committee 11; Class Picture Committee 12; Yearbook Committee 12; Usher 11; Glee Club 11, 12; Varsity Club 10, 11, 12; Football 10, 11, 12; Baseball 9, 10, 12; Stunt Night 12; Class Will 12.

JOHN DUKE ROSS
12 Ridge St.
"Emo" *General*
"I never think of the future; it comes soon enough."
Class Vice-President 10; Student Council 12; Prom Committee 11; Glee Club 10, 11, 12; Red Cross 12; Varsity Club 9, 10, 11, 12; Football 9, 10, 11, 12; Football Co-Captain 12; Basketball 9, 10, 11, 12; Track 10; Baseball 9, 11, 12; Stunt Night 12.

SARKIS SARKISIAN
108 Chandler Road
"Sarkie" *General*
"Speaking of sports, he's one!"
Ring Committee 11; Football 12; Stunt Night 12.

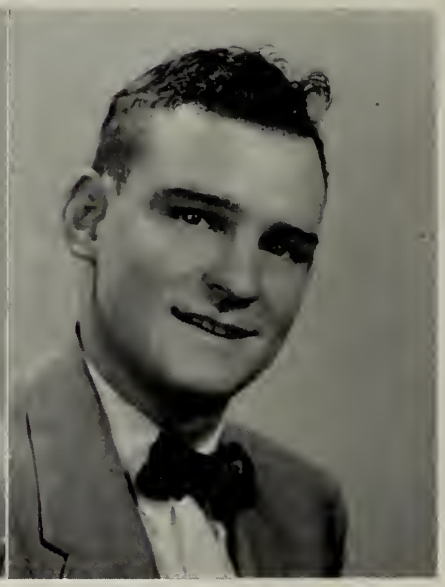

RONALD KEITH SHAW
East Boxford
"Ronnie" *Technical*
"Up with me! Into the clouds!"
Ring Committee 11; Prom Committee 11; Yearbook Advertising Committee 12; Usher 11; Baseball 9; Football 9.

Class of 1952

RONALD LINCOLN SIMARD
8 Topping Rd.
"Herc" *General*
"The stranger within our gates—occasionally."
Stunt Night 12.

EILEEN FRANCIS SKEIRIK
60 Corbett Rd.
"Skeek" *Classical*
"It is her nature to blossom into song, just as it is a tree's to bud in spring."
Class Treasurer 9; Goldsmith Prize-Speaking Winner 12; Junior-Sophomore Play 10; Student Council 9; Social Committee 10; Ring Committee Chairman 11; Prom Music Committee 11; Stunt Night Committee 12; Yearbook Literary Committee 12; School Paper 11; Service Club 11, 12; Glee Club 9, 10, 11, 12; Cheering Squad Captain 9; Girl's Sports 9; Stunt Night 12; Barnard Essay Winner 12.

JANET OLIVE THOMPSON
14 Arundel St.
"Jan" *Classical*
"So well she practiced every art,
By turns, with that vivacious personality."

SHIRLEY LOUISE STAHLER
10 Sherbourne St.
"Coach" *Technical*
"Her mind is engaged in rapt contemplation."
Yearbook Advertising Committee 12; Stunt Night 12.

Valedictorian 12; Barnard Essay Contest 10, 12; School Paper Editor 11; Yearbook Editor 12; Student Council 10, 11, 12; Student Council Secretary 12; Junior-Sophomore Play 11; Senior Play 12; Drama Festival Play 12; Alexander Waldie Citizenship Award 9; D.A.R. Good Citizen 12; Prom Committee 11; Stunt Night Committee 12; Class Picture Committee 12; Punchard Reporter 9, 10, 11, 12; Ticket Chairman 10; Football Program Advertising 12; Paper Drives 11; Bazaar 11; Service Club 10, 11, 12; French Club 12; Usher 10, 11, 12; Girls' Sports 9, 10; Stunt Night 12.

JUDITH ANN THOMPSON
River Rd.
"Judy" *Technical*
"That jeweled mass of millinery, oiled and curled."
Bazaar Committee 11; Stunt Night Committee 12; Yearbook Picture Committee 12; Band 9, 10; Glee Club 12; Basketball 9; Stunt Night 12.

PRISCILLA MARIE TOMPKINS
80 Haverhill St.
"Pris" *Technical*
"There was nothing more fun than a man."
Property Committee Chairman 10; Bazaar Committee 11; Class Picture Committee 12; Band 9, 10; Glee Club 10, 12; Soccer 9, 10; Basketball 9, 10; Volleyball 9, 10; Softball 9, 10; Stunt Night 12.

JOHN WILLIAMS TREMBLAY
Lovejoy Rd.
"Jack" *General*
"I know not whether laws be right, or whether laws be wrong."
Senior Play 12; Scenery Committee 12; Library Club 12; Glee Club 9, 10, 11, 12; Stunt Night 12.

WARREN HAROLD TYLER
20 Washington Ave.
"Tex" *General*
"All day thy wings have fanned,
At that far height, the cold, thin atmosphere."
Junior Sophomore Play 11; Glee Club 9, 10, 11, 12; Football 9; Fall Track 10, 11, 12; Captain 11, 12; Spring Track 10, 11, 12; Basketball 10, 11, 12; Basketball 10, 11, 12; Stunt Night 12.

JANET GUTHRIE VALENTINE
60 Red Spring Rd.
"Pinky" *Commercial*
"A world apart from thee
Free she be, fancy free."
Senior Play 12; Prom Committee 11; Stunt Night 12.

CAROLYN LEONA WARD
2 Brechin Terrace
"Lyn" *Technical*
"Women are wiser than men because they understand more."
Yearbook Art Committee 12; Usher 11; Softball 10; Stunt Night 12.

Class of 1952

MARION JOAN WASHINGTON
106 Chandler Rd.
"Minnie" *General*
"The beating of my own heart
Was all the sound I heard."
Service Club 11, 12; Stunt Night 12; Red Cross 11.

RICHARD NORMAN WILLIAMS
8 Brook St.
"Dick" *General*
"He whose gaze upon life's scene
Finds it both peaceful and serene."
Prom Committee 11; Stunt Night 12.

ALAN LLOYD WILSON
9 Avon St.
"Willie" *General*
"A wit, if not first, in the very first line."
Class Vice-President 10, 12; Class Treasurer 11; Student Council 9, 12; Social Committee 10, 11, 12; Ring Committee 11; Prom Committee 9, 11; Yearbook Sports Committee 12; Glee Club 10, 11, 12; Bazaar 11; Varsity Club 10, 11, 12; Football 9, 10, 11, 12; Baseball 9, 10, 11, 12; Basketball 9, 10, 11, 12; Stunt Night 12.

DANIEL JAMES WORCESTER
Pearson St.
"Dan'l" *Technical*
"He was a gentleman from sole to crown;
Clean-favored and imperially slim."
Barnard Essay Contest 11; Ring Committee 11; Prom Committee 11; Class Picture Committee 12; Yearbook Picture Committee 12; Glee Club 11, 12; Varsity Club 12; Football 9; Baseball 9; Basketball 9, 10, 11, 12; Stunt Night 12.

WILLIAM LEE BEARDSELL
5 Woodland Rd.
"Bill" *Technical*
"I like it here;
I always have;
I really hate to leave."
Baseball 10, 11, 12; Football 11, 12; Track 11, 12; Stunt Night 12; Senior Play 12; Class Statistician 12

NO PICTURE
JOHN FOSTER WRIGHT
64 Summer St.
"Jack" *Technical*
"I am an unreconstructed rebel."
Service Club 10, 11, 12.

Class of 1953

Louis Mirisola, *Vice-President;* James Dolan, *President;* Mary Alice Shea, *Social Committee Chairman;* Shirley Murray, *Secretary;* James Gemmell, *Treasurer.*

Left to Right: Jane Barker, *President;* Charles Giovinco, *Vice-President;* John Carver, *Treasurer;* Judith Colmer, *Secretary;* Richard Lawrence, *Social Committee Chairman.*

Class of 1954

Student Council

Standing: B. Folley, S. Murray, J. Ross, A. Wilson, J. Murray, R. McCabe, J. Colmer, M. Retelle, C. Kelley. *Sitting:* J. Barker, J. Dolan, Vice President; R. Hathaway, President; J. Thompson, Secretary; R. Bramley, Treasurer.

Co-incident with the entrance of the class of 1952 into Punchard High School in the fall of 1949, the Student Council, which had been relatively inactive for a long period of time, was re-organized with three of our classmates as charter members. Raeburn Hathaway as Class President served with Janet Thompson and Richard Bramley, who were the Faculty Representatives. This threesome retained membership in the Student Council in similar capacities for the remainder of their high school courses, Richard Bramley serving as treasurer for all three years, and Raeburn Hathaway as President of the Council for the past two. In the Spring of 1951 another key position, Secretary of the Council, was filled by Janet Thompson. During the school year 1951-1952 an increased membership from our class represented the various organizations of the school. These were: Charlotte Kelley, Faculty Representative; John "Emo" Ross, basketball representative; Alan Wilson, football; James Murray, baseball; Robert McCabe, track; Barbara Folley, Class Secretary. As the organization reached maturity during our senior year, many radical changes began to take form. The Constitution was amended, giving track representation in the council for the first time and making necessary the ratification of any amendment by a majority vote of the student body. The council was then authorized by the student body to determine the rate of P.A.A. dues and the ratio of distribution to each organization. A valiant effort to collect these dues followed. At the suggestion of the Council, library regulations were liberalized, locker-rooms were refurbished and equipped for greater efficiency, bus transportation to the Small Schools Basketball tournament was arranged, and deserving seniors were exempted from final exams at the discretion of the individual teachers. Conspicuous among the achievements prompted by the Student Council was the painting and improvement in the care of the Girls' Room, launched by three girls each representing one of the classes.

The graduating members of this year's Student Council feel that they are leaving behind a Council and Constitution set upon a sound foundation constructed under the guidance and supervision of Mr. Kellmurray, Faculty Advisor. They further prophesy that the prominence the Council achieved so recently will last as long as its members continue to have Mr. Howe's approval of, and interest in their work.

BALLOTS

Most Popular
Raeburn Hathaway
Miriam Demers

Best Looking
James Murray
Janet Valentine

Class Man and Woman Hater
William McKay
Mary Fielding

Most Athletic
John Ross
Joan Pearson

Did Most for P.H.S.
Raeburn Hathaway
Janet Thompson

CLASS B

Most Studious
Raeburn Hathaway
Janet Thompson

Best Dressed
James Murray
Eileen Skeirik

Best Dancers
Alan Wilson
Felice Pomerleau

Class Wolf and Flirt
William Beardsell
Priscilla Tompkins

BALLOT

Class Chatterboxes
James Brown
Catherine Anderson

Ideal Date
James Murray
Joan Hewett

Shyest
William McKay
Marion Washington

Cutest
Robert Henry
Janet Valentine

Most Likely to Succeed
Raeburn Hathaway
Janet Thompson

Tallest and Shortest
Warren Tyler
Rosemary Davidson
(*Not Pictured*)

Class Actor and Actress
James Brown
Ruth Belka

Most Versatile
Raeburn Hathaway
Eileen Skeirik

Wittiest
William Ronan
Catherine Anderson

SCENES AROUND T

THE SCHOOL

Senior Social Committee

Standing: R. Hathaway, J. Murray, A. Wilson, M. Demers, C. Baduvakis. *Sitting:* R. Bramley, B. Born—Chairman, K. Erler.

Ring Committee

Standing: B. Born, B. Folley, S. Sarkisian, J. Murray, A. Wilson, R. Shaw, E. Hagopian. *Sitting:* R. Belka, D. Worcester, E. Skeirik, W. Ronan, M. Demers.

Stunt Night Committee

Standing: J. Ross, R. Bramley, J. Tremblay, J. Murray, J. Marocco, R. McCabe, C. Hatch, R. Fredrickson, E. Skeirik. *Sitting:* M. Meek, J. Thompson, R. Denholm, B. Folley, M. Washington, J. Farrell, C. Baduvakis.

ACTIVITIES

French Club

Standing: J. Hewett, B. Doucette, N. Howard, R. Belka, M. Lord, J. Thompson, C. Hayward, M. Meek. *Sitting:* G. Goddard, D. Johnston, G. Garbutt, B. Born, C. Baduvakis, M. Fielding.

Library Club

Standing: P. Doucot, A. Beliveau, J. Mirisola, C. Bassett, D Nadeau, J. Brown, H. MacMillan, C. Hayward, M. Earley, Miss Elizabeth Stoneham, Librarian. *Sitting:* M. MacLachlan, J. McGrath, J. Downey, C. Kelley, J. Nowell.

Service Club

Back row: D. Byrne, C. Richmond, L. Mirisola, R. Hesse, A. Wilson, J. Marocco, J. McGrath, K. Hill, R. Erler, D. Wilkinson, J. Wright, M. Abbott, A. Hughes, E. Henderson. *Middle row:* J. Conybear, A. Sullivan, C. Kelley, C. Baduvakis, J. Williams, A. McCormack, S. Murray, J. Dineen, A. Sughrue, C. Hayward, M. Perry, K. Doyle, J. Farrell, M. Earley, K. Sparks, C. Giovinco. *Front row:* K. Doyle, C. Anderson, J. Barker, R. Belka, S. Seinwerth, J. Nowell, D. Johnston, R. Morgan, M. Fielding, E. Goff, Miss Luella Dunning.

Junior Red Cross Club

Standing: J. Barker, C. Baduvakis, P. Thompson, G. Efinger, J. Williams, J. Colmer, R. Hesse, E. Doucette, J. Nowell, C. Kelley, J. Murray, B. Williams, S. Seinwerth, Miss Luella Dunning, J. Dolan, S. Murray, K. Erler, J. Ross. *Seated:* R. Erler, G. Thomson, S. Tavern, B. Sparks, D. Wilkinson.

Varsity Club

Back row: R. Fredrickson, S. DeSalvo, J. Carver, J. Brown, G. Efinger, R. Hathaway, D. Millay, B. Douglass, D. Martin, R. Reed, R. Henry, R. Brennan. *Middle row:* S. Sarkisian, R. McCabe, L. Mirisola, D. Worcester, P. Whitley, P. Ostrowski, L. Pigeon, W. Beardsell, A. Wilson, J. Murray, W. Ronan, A. Sullivan. *Front row:* J. Marocco, C. Van Coppenolle, M. McKay, J. Ross, J. Dolan, M. Retelle, R. Bramley, J. Friel.

Girls' and Boys' Glee Club

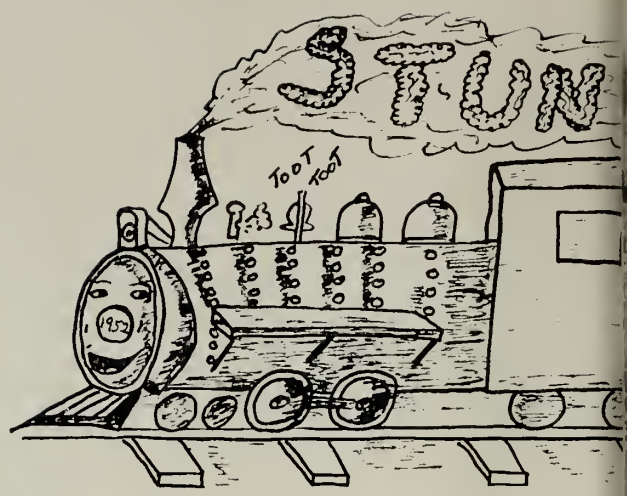

I. Introduction
   A. Opening Chorus—"Chattanooga Choo Choo"
   B. "Sunny Side of the Street"
II. All Aboard for Hollywood, California
   A. "Spike Jones"
   B. Impersonation—"Kay Starr"
   C. "Movie Set"
III. All Aboard for Mexico
   A. "Down South of the Border"—Chorus
   B. Rhumba
   C. "Carmen Miranda"

IV. All Aboard for Texas
   A. "Deep in the Heart of Texas"
   B. "Old McDonald Had a Farm"
   C. Turkey Trot
V. All Aboard for New Orleans
   A. "Shoe Shine Boys"
   B. Piano Solo
   C. "Basin Street Blues"
   D. Soft Shoe Dance
   E. "Left-overs from Mardi Gras"

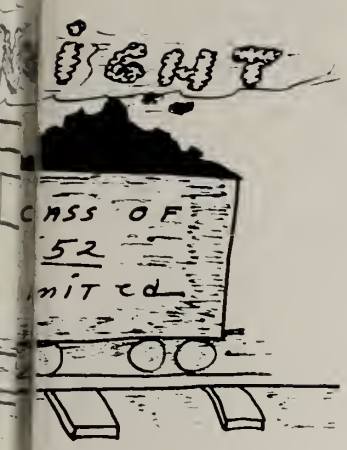

VI. All Aboard for Atlantic City
- A. "Boardwalks of Atlantic City"
- B. Bathing Beauty Contest
- C. "Dry Bones"

VII. All Aboard for New York City
- A. "In Old New York"
- B. "A Couple of Swells"
- C. Arthur Godfrey
- D. Cinderella
- E. "The Bowery"
- F. "Slaughter on 10th Avenue"

VIII. All Aboard for Massachusetts
- A. Boston TV Show
- B. "Mention My Name"
- C. Punchard High School Band
- D. Punchard High School Football Team

IX. Finale
- A. "You Got to be a Football Hero"
- B. "Real Nice Stunt Night"

The Class of 1952

PUNCHARD HIGH SCHOOL

Presented

GREEN VALLEY

A Comedy-Fantasy in Three Acts

MR. MERVIN STEVENS, Director

Who of us will ever forget that fabulous valley in California where we spent three eventful months. The climate was always sunny and warm; those immense "Green Valley" vegetables were the best we had eaten; and life in general was pleasant until the arrival of a certain troublemaker, Tobias J. Everheel.

Displaced settlers, driven from neighboring Echo Valley by the rising waters of Everheel's dam, were pouring into Green Valley with all their belongings. Things really began to happen, however, when the tractor man, Tinker Smith, uncovered the bones of Eldon's ancestors. Suddenly the fuel pump disappeared; Everheel's lease was stolen; boundary stakes were moved; and beanstalks grew before our very eyes. Another interesting product of the Valley was Minnie's luminous milk which made those who drank it hear weird music and become romantically inclined.

The play blossomed with something more than the large and spectacular flowers and vegetables. Ripening to a full bloom at the finish, even though a bit cryptic at first, was the tender bond between Prim (Ruth Belka) and Eldon (Rae Hathaway). A fine romance flourished also between the city-gal, Martha, (Jan Thompson) and the mechanical genius, Tinker, (Cal Hatch).

Before sweetness and light triumphed, however, there were fearful and wonderful goings-on, what with the risen spirits taking a hand in the proceedings at appropriate intervals. One memorable spirit, who seemed not entirely to have passed over to the Great Beyond, was the worldly Miss Prue (Barbara Folley), still a challenge to any man, dead or alive. Then the lady of the dairy industry (Miriam Demers), lent a solid, free-enterprise aspect to the occasion, while the deceased but active Grandpaw (Mike Boloian) and Granny Berry (Chris Baduvakis) almost stole the show with their antics.

All in all, it was a momentous production, one which the cast thoroughly enjoyed presenting, and which seemed to please the audience. And it brought forth many hitherto unrevealed talents among our contemporaries. We are indebted to Mr. Stevens for bringing these talents to the fore, and for laboring through long and weary hours of directing the play, and overseeing the many details of production.

CAST OF CHARACTERS

The Live Ones

Eldon Berry	*Raeburn Hathaway*
Prim Stokes	*Ruth Belka*
Tinker Smith	*Calvin Hatch*
Tobias J. Everheel	*Robert McCabe*
Martha Mears	*Janet Thompson*
Eva Friese	*Miriam Demers*

From the Past: 1849'ers

Lonesome Berry	*Peter Miller*
Grampaw Berry	*Michael Boloian*
Granny Berry	*Christine Baduvakis*
Calhoun Berry	*Roger Chadwick*
Jeb Berry	*Charles Garabedian*
Ransome Berry	*George Brattin*
Prudence Berry	*Barbara Folley*
J. D. Berry	*Peter Caswell*

Other members of thec lan: *Murray Abbott, William Beardsell, Rosemary Davidson, Margaret Denoncourt, Charlotte Kelley, Joan Pearson, Janet Valentine.*

Displaced Settlers:

Rufe Thomas	*John Tremblay*
Sarah Thomas	*Catherine Anderson*
Hip Cooley	*Herbert Folley*
Mamie Cooley	*Kathleen Doyle*
Shade Stokes	*John Nicoll*
A Man	*John Mac Kenzie*
His Wife	*Gretchen Garbutt*

PRODUCTION STAFF

Jean Farrell, Barbara Kenney, Russell Johnson, William Ronan, Alson O' Hara (1950).

1. Prim and Eldon are separated by Eldon's other interest, Minnie, whose mooing is constantly interrupting their meetings. 2. The displaced settlers are extremely unhappy about having to abandon their homesteads because of Everheel's dam. They claim, "Eldon ain't showin' any spunk at all." 3. The entire cast, the director, and stage crew of "Green Valley." 4. Green Valley. 5. Keep your fingers crossed, kids! We need the luck!! 6. "That's right, Eldon!" "Make it a good one! Ouch!" "Poor Lonesome!" 7. "Uh- Uh- Uh! don't touch that report, Everheel," says a firm Eva Friese. "It was Eldon's cow that give the milk!" 8. Just try anything smart, Mr. Everheel, just try!!

Memories

This, dear hearts and gentle people, is the *Mellow Memory Hour*, originating from Station WPHS. Today, our program is dedicated to the Punchard High School Class of '52. Yes, the graduation hour is quickly approaching for another group of "noble scholars"; and it is at this time that we look back on the past four years with fond memories.

Once upon a time, we were ninth-graders, too—and as lively a class as any (a point which, we are sure, the teachers would readily concede). Just to be different—something this class has always enjoyed being—the members decided to hold a combination beach party and informal dance in June, to replace the lamented prom which had been cancelled. After refreshing dips in the icy water, we had a delicious supper prepared by the male contingent; the picnickers then returned to the gym for the dance. We were not in top condition for such activities, however, since nearly everyone was sporting lobster-red reminders of the sun.

Then there was the sterling performance given by our class actors and actresses in "The Brewster Boy," presented by the classes of 1951 and 1952.

Another big moment in our sophomore year was Punchard's first appearance in the Massachusetts High School Drama Festival at Hingham. The superior rating awarded our performance of "The Courting of Marie Jenvrin" carried with it eligibility to appear in the New England finals at Durham, New Hampshire.

What muscles were discovered during the paper drives we held as Juniors! Our treasury realized a very sizeable addition in spite of the drenching rain which soaked both the Juniors and the papers during the first drive.

Again that year, Punchard participated in an experience which has become familiar to all of the recent P.H.S. classes—the unforgettable Tech Tournament. There, everyone except the players cheered himself into hoarseness and helplessness while the boys went into the semi-finals in their usual spectacular fashion.

One of our most treasured memories will be that of the Junior-Senior Prom—the evening of June 1, 1951, when the gym was transformed into a place of beauty and festive array. The orchestra, the grand march, the choosing of a "Queen of the Prom"—all provided an impressive backdrop to what is probably our most colorful social occasion.

In the last and happiest year at Punchard, we have had many wonderful times together. Those long, exhausting rehearsals for Stunt Night, directed by Barbara Wilson, (a tried and true friend of the class), were not in vain; the show went over with a literal "bang." The "1952 Limited" was said by many to be the best stunt night ever presented at Punchard.

Of course, we had our serious stage offering planned well in advance; and on March 7, with twenty-eight members of the class participating, the Senior play—"Green Valley"—was performed before a large and apparently completely enthralled audience. We spent many weeks preparing for this unusual comedy-fantasy—difficult weeks they were, too, what with College Boards, basketball tournaments, and other diversions. But we felt amply rewarded when it was all finished, and everyone agreed that it was a massive presentation.

Well, folks, our time is slowly running out; so the *Mellow Memory Hour* of Station WPHS must sign off. We dedicate this program, modestly and mutually to ourselves. Our memories of the past have been well worth cherishing, and we hope that the future will be as rewarding.

Your Announcer has been

Christine Baduvakis

SPORTS

Coaches

Robert McIntyre, Track and Football; Joseph Normandy, Football; Walter Roberts, Football and Baseball; Kenneth McKiniry, Faculty Manager and Basketball; Robert Collier, Basketball and Baseball.

Back row: D. Nadeau, J. Dolan, R. Bramley, L. Pigeon, J. Adams, B. Douglass, L. Lynch, J. Hill, J. Murray. *Middle row:* Walter Roberts, Coach; Robert McIntryre, Coach; J. Gemmell, R. Fredrickson, R. Rose, D. Lavigne, J. Friel, R. Henry, E. Clegg, B. Stewart, R. Jones. *Front row:* W. Beardsell, J. Ross, R. Hathaway, W. McKay, J. Brown, R. Reed, S. Sarkisian, C. McCarthy.

FOOTBALL

Although Punchard's football gladiators managed to salvage only one win in nine games, they had greater ability than the record shows; and with a little more luck they might have won a few more games.

At the beginning of the season, the majority of the team was "green", with a few veterans interspersed among the newcomers. A great number of serious injuries hampered the development of the team, especially in the quarterback department. Among the valuable players lost for the season through injuries were such stalwarts as Lou Mirisola, Alan Wilson, and Gil Efinger.

While the team was unable to pile up an impressive record, there were many players who gained valuable experience for future years. The graduating seniors are: Co-captains Rae Hathaway and "Emo" Ross, Jim Brown, Bill Beardsell, Sarkis Sarkisian, Bill McKay, Dick Bramley, Bob Henry, Mike Boloian, and John Friel.

GIRLS' BAND

Back row: A. Sullivan, J. Marocco, L. Pigeon, J. Murray, J. Carver, R. Bramley, Mgr. *Front row:* R. Brennan, Trainer; J. Ross, A. Wilson, J. Dolan, Capt.; P. Whitley, R. Yancy, D. Worcester, Mgr.

BASKETBALL

Our Punchard hoopsters got off to a slow start, losing five of their first eight games—not too bad for a team that had only one regular starter from the 1950-1951 squad. This one starting veteran was Captain James Dolan, a junior this year.

The team really began to "catch fire" at the Swampscott game; and the wins continued until Punchard had a sensational streak of twelve straight victories, the last two occurring at the Small and Medium Schools Tournament in Malden. During the regular season, we compiled a record of twelve wins and six losses.

Our boys, entered in Class B of the Small Schools Tournament, really proved their ability by defeating Marlboro and Amesbury, with respective scores of 56-49 and 66-60. Punchard lost the final game—a most exciting one—to Barnstable, by a score of 49-48, in the closing seconds of play.

Members of the team who will graduate with our class in June are: John Marocco, Jim Murray, "Emo" Ross, and Alan Wilson. Undergraduate players on the team who will be back for one or more years of varsity basketball are: Jack Carver, Louis Pigeon, Jack Rose, Bill Stack, Tony Sullivan, Paul Whitley, and Ray Yancy.

Back row: R. Gloddy, H. Cushman, D. Gordon, C. Simpson, K. Cignoni, B. Roberts, J. Cole, Robert McIntyre, Coach. *Front row:* D. Lavigne, G. Brattin, R. Hurley, R. Hathaway, Capt.; J. Laurie, R. McCabe, R. Reed.

TRACK

With the return of only four lettermen from last year's championship team, Coach McIntyre has been faced with the task of rebuilding. The four lettermen are Warren Tyler, Bob McCabe, Randy Hurley, and Captain Rae Hathaway. The indoor season and early spring training have brought out several promising boys: Tony Sullivan, Jack Laurie, Don Lavigne, Dan Nadeau, Dave Martin, Dave Gordon, and Lou Mirisola on the running events and Bruce Stewart, Jack Cole, and Ray Yancy in the field events.

Track is now firmly established as a major sport at Punchard, is represented on the Student Council this year by Bob McCabe, and should attract many good prospects in the seasons ahead.

CROSS COUNTRY

Punchard had a successful Cross Country team this year, coached by Mr. McIntyre, who was ably assisted by John Ellis, a practice teacher from Boston University. Into the record went a pair of ties with Phillips Academy, a win over Lawrence High, and a good showing in the Massachusetts State Meet. Warren Tyler and Bob McCabe of our class each won a meet. Charley Simpson finished second for the season, followed by Brook Roberts and Dave Haartz who tied for third place. Russ Johnson and George Brattin battled for fourth.

Standing: R. McCabe, R. Johnson, G. Brattin.
Kneeling: C. Simpson, D. Haartz, B. Roberts.
Not pictured: Warren Tyler.

Back row—Coach Walter Roberts, W. Ronan, R. Bramley, W. Vickers, R. Reed, E. Doyle, John Murray, E. Brogan, Mgr. R. Hesse. *Middle row*—D. Millay, R. Barous, A. Wilson, R. Erler, L. Lynch, P. Nelson, J. Dolan. *Front row*—B. Guertin, S. O'Conner, J. McCabe, R. Leete. *Not pictured*—J. Brown, Jim Murray, P. Ostrowski.

BASEBALL

With a hoot and a yelp, the Punchard High baseball team vigorously prepared for its initial encounter of this the 1952 season. Sitting on the corner of the bench was no less a personage than the amiable but stern coach of the Punchard nine, Mr. Roberts. As his glance swept across the field, a faint smile broke across his lips. He was observing the antics of about thirty candidates, among whom were some of the finest prospective ball-players in the Suburban League.

Roving the center field, Captain Al Wilson held sway. Strong, aggressive, and a consistent hitter, Wilson is a fine fielder and has been responsible for many victories in the past. Also in the outfield, we see two other skillful "gardeners", Jim Dolan, a great fly chaser, and Ray Reed, a speed demon on the field.

Swinging to the infield the eye catches two new faces, those of Eddie Doyle and Paul Ostrowski. Doyle, a superb fielder and bunter, leisurely snaps a few ground balls at 2nd and flips them over to Ostrowski at first base. Veterans make up the left side of the diamond, with Jim Murray at shortstop and Roger Barous, a tremendously long ball hitter, at the 3rd base slot. On the pitcher's mound, Don Millay and Bill Ronan take the kinks out of their arms. These pitchers have everything necessary for quality: speed, control, and good heads for baseball. Dick Bramley, Bill Beardsell, and Larry Lynch compose the catching staff; and a great deal of the team's success rests squarely on their shoulders.

With this array of talent, it was small wonder that Coach Roberts smiled. He was fielding one of the strongest teams in Greater Lawrence.

As we go to press, his optimism is being justified by victories.

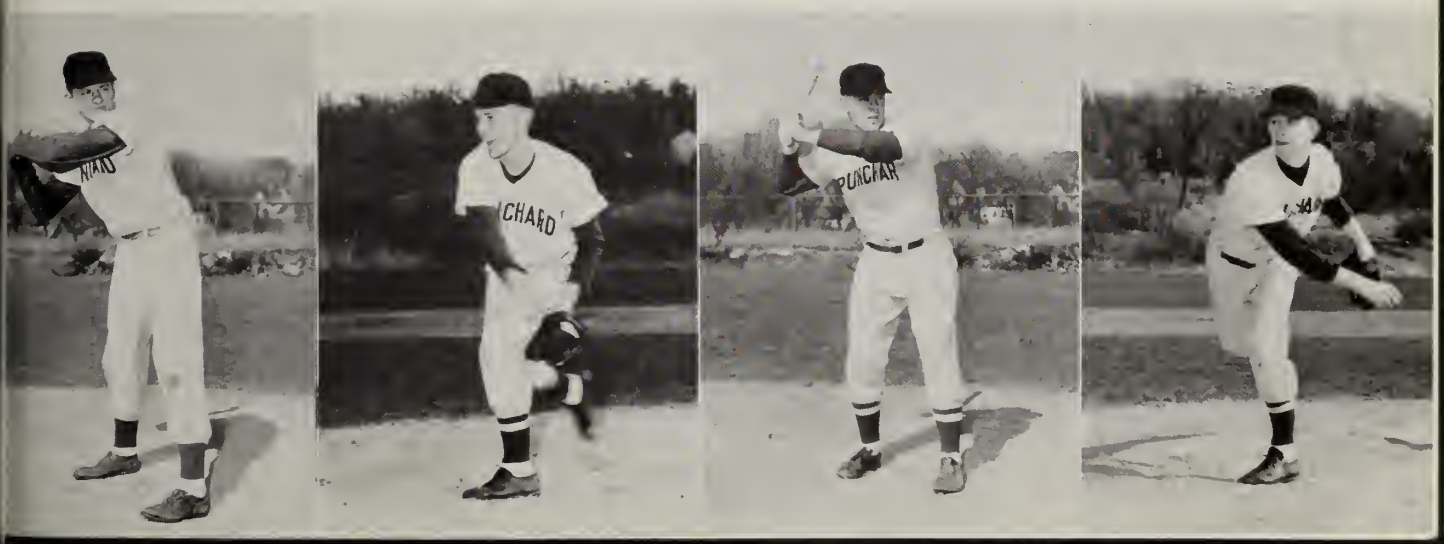

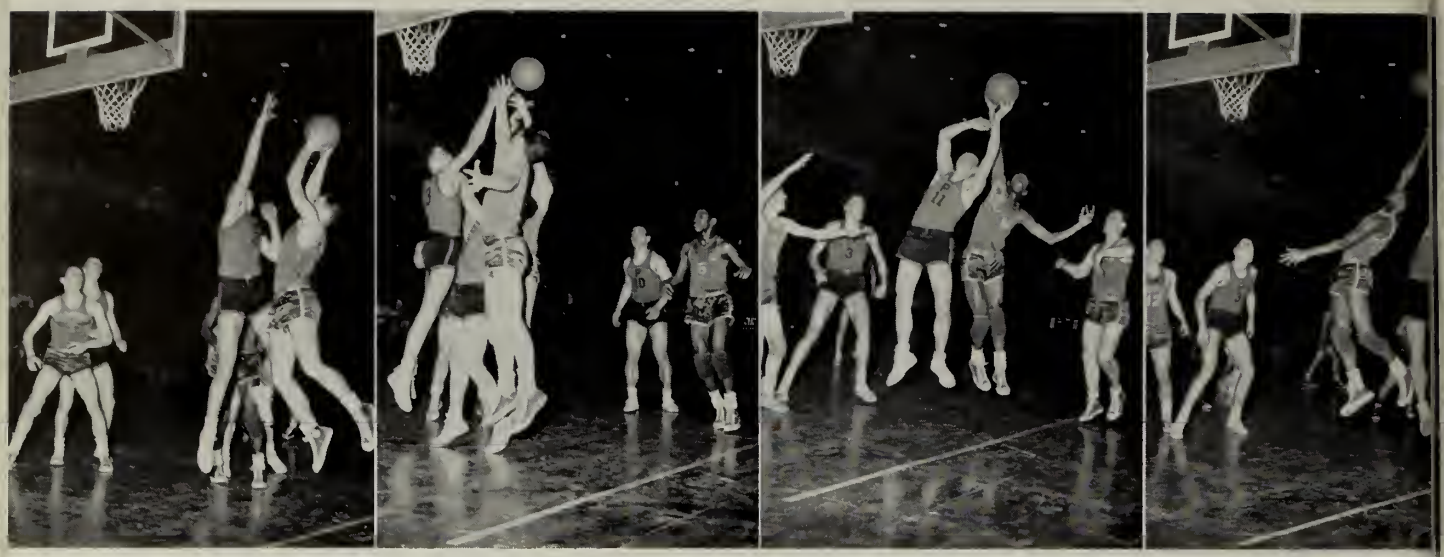

TECH TOURNAMENT

For the sixth straight year, Punchard received an invitation to the Eastern Massachusetts Schoolboys' (Tech) Tournament at Boston Garden. When matched against Sumner High of Holbrook in the Class C quarter finals, our boys were trailing most of the way; however, in the final minutes, when everything seemed hopelessly lost, Bill Stack and Ray Yancy suddenly found new life. With unerring skill and precision, these two sophomores racked in five quick baskets to eke out a slim, one point win, 46 to 45, in the most amazing finish of the entire season.

In the semi-finals, the Blue and Gold lost to Provincetown, 53 to 37. Although not so exciting as the first tournament game, our smaller but determined Punchard outfit gave the Provincetown sharpshooters a fine display of skill and perseverance. The Punchard lads, well coached throughout the season, battled courageously for the first two periods, but faltered slightly from fatigue in the final stanzas, and jealously surrendered their bid to a second tournament championship.

GIRLS' BASKETBALL

CHEERLEADERS

Marjorie Retelle, captain; Gail Thompson, Joyce Williams, Eleanor Doucette, Vivian Marchese, Florence Golden, Ann Smith, Arlene Parisean, Ann Sughrue.

ADVERTISMENTS

Compliments of

Andover Finance Company

Musgrove Bldg. Tel. 1998

Compliments of

Roussell's

Compliments of

Andover Recreation Center

R. H. Campo Co.

Formerly A. L. Cole Co.

Stationery—Office Supplies
Office Equipment

Lawrence, Massachusetts

You can always depend on the
Best Service and Workmanship

at

Bennie's Sanitary Barber Shop

Four Expert Barbers—No Waiting

17 Main Street Tel. 1955

Compliments of

Wild Rose Farm

Clark Motor Co., Inc.

Chrysler—Plymouth

41 Park Street Tel. 333

Al's Motor Service

24 Hour Service
General Repair and Welding

Drive Carefully

Phone Law. 2-3616—Hav. 2-7526

Washington Street **West Boxford**

Kelloway's Dairy Products
and fresh killed poultry

Georgetown, Mass.

HARBORN SHOP

Dresses—Accessories—Gifts

Andover, Massachusetts

Leighton's Gulf Station

96 Haverhill St. Shawsheen Village

Tel. And. 8119

BILLING'S, Inc.

Jewelers—Opticians

Telephone 742

36 Main St. Andover, Mass.

Gertrude Raymond Dame
Graduate Corsetiere

Clement T. Dame
Graduate Fitter for Men

The Dame Shop

Corsets - Elastic Stockings - Lingerie - Hosiery
Surgical Supports for Men and Women

Phone 1658W

40 Main Street **Andover, Mass.**

RUTH HAMMOND

Dresses and Sportswear

Ship n' Shore Blouses

14 PARK ST.

BETSY ROSS BREAD

Compliments of

CLASS of 1953

CLASS of 1954

WEINER'S
Incorporated

Fine Furs

276 Essex Street Lawrence, Mass.

Compliments of

HAROLD PHINNEY

Look Studio

THE LOCK PHOTO SERVICE

Photo Finishing

Commercial Photography

Musgrove Building

Phone 1452 Andover, Mass.

The Insurance Office

Protection for

Business, Home and Family

SMART & FLAGG

◈

Bank Building Andover 870

Grecoe's Jewelry Store

John H. Grecoe

Watches — Silverware
Diamonds — Gifts

Certified Repair Service

Telephone 830

40 Main Street Andover, Mass.

Cherry and Webb's

Best Wishes to the Class of '52

SUTHERLAND'S

The largest store in Lawrence

telephone ANDOVER 300
LAWRENCE 37173

W. R. HILL

Athletic Supplies

Representing the best Manufacturers
in the Country

Phone 102

45 Main Street Andover, Mass.

Compliments of

IRMA BEENE SHOP

Phone 795-M

Compliments of

RUSSEM'S

. . . by Ben Russem

Lawrence, Mass.

Compliments of

Lundgren Funeral Home

The

HARTIGAN PHARMACY

Prescriptions

Main at Chestnut St. Andover, Mass.

FORD'S BAKERY

PASTRY — LUNCHEONETTE

fountain service

14 Main Street Andover, Mass.

MICHAEL J. SULLIVAN

Incorporated

Complete Home Furnishers

Lawrence, Mass.

Compliments of

J. H. PLAYDON

Compliments of

MICHAEL JAY'S

"Things Different"

the label you can depend on

ANDOVER

Compliments of

ANDOVER SPA

Best Frappes and Sundaes in Town

"Your Dependable Furrier"

ROBBIE'S

Phone 1956

Elm Square Andover, Mass.

DOHERTY

Insurance Agency

100% P.H.S.

William A. Doherty

James D. Doherty

Andé's

BEAUTY SALON

Andés Coiffures Reflect Quality and Style!

Andover 1855

Thirty-one Main Street, Andover

Compliments of

CALDWELL'S SERVICE

Compliments of

Brunelle Ice Cream Co., Inc.

Best Wishes

from

ATLAS PAINT & SUPPLY

at 7 Elm Street

Compliments of

Livingston's Flower Shop

Ruth D. Morrison, Inc.

DISTINCTIVE HATS

Ruth D. Morrison
Ruth M. Macreadie

Phone 695-W

96½ Main Street — Andover, Mass.

STRATFORD SHOP

Ethel G. Loud, Interior Decorator

DRAPERIES, CURTAINS, GIFTS
CUSTOM MADE SLIP COVERS

Tel. 1350-R

50-A Main Street — Andover, Mass.

Elander & Swanton, Inc.

SHOES

Clothing - Furnishings - Tailoring

Andover, Mass. — Exeter, N.H.

COLEMAN'S FLOWERS

Specializing in all types of Floral Design

Andover 878—Lawrence 80718

8 Essex St. — Andover, Mass.

Compliments of

Village Food & Varieties

54 Haverhill Street — Shawsheen

BUCHAN and McNALLY

Plumbing and Heating

26 Park St. — Tel. 121

Compliments of

THE COFFEE MILL

125 Main Street — Andover

The CARRIAGE TRADE Shop

MAIN STREET · ANDOVER MASSACHUSETTS

DRESSES — SPORTSWEAR

Main Street - Andover - Massachusetts

The Furniture Barn, Inc.

"Where Fine Furniture Costs Less"

Wilson's Corner North Andover

REINHOLD'S

"Shoes that Satisfy"

49 Main Street

Compliments of

WOODY'S GRILL

Wilson's Corner North Andover

Compliments of the

Curly Top Beauty Shop

(Come In and See Us)

Andover Tel. 1711

GLENNIE'S MILK

Serving Greater Lawrence since 1890

Visit our modern Dairy

Tel. 4159

198 Mass. Ave. North Andover

ARROW

Cleansing - Dyeing System

58 Main Street Andover

DALTON PHARMACY

Compliments of

SHAWSHEEN MARKET

Compliments of

GREEN'S A-Z SERVICE

Compliments of

ANDOVER PLAYHOUSE

Compliments of

FREDDIE'S BARBER SHOP

Musgrove Building Andover Square

Elm Street Service Station

JOE CONNOR

Your Tydol Dealer

Compliments of

MACARTNEY'S

Compliments of

THE BROWN JUG

Compliments of

RICHWOOD SHOE STORE

Exclusive Jarman Dealer

91 So. Union St. Lawrence, Mass.
(opp. So. Common)

Bus. 37561 Res. And. 265-M

Let our Flowers say it for you

NOSEGAY FLOWER SHOP

Flowers for All Occasions

79 So. Union St. So. Lawrence, Mass.

ALBERT E. SCHLOTT, INC.

Fuel Oil, Mobilgas Gasoline, Recapping, Vulcanizing, Kelvinator Refrigerators, RCA Television

314 S. Broadway Phone 22161

Lawrence, Mass.

WILLIAM I. GREY

Real Estate — Contractor

Tel. 367

Sherbourne St., Shawsheen Village, Andover, Mass.

MAILLOUX MARKET

Donat Mailloux, Prop.

Meats — Groceries — Provisions

Tel. 9570 149 Weare St.

Lawrence, Mass.

Compliments of

Swanson's Snack Shoppe

coffee sandwiches

BENSON'S ICE CREAM

Route 133

Washington Street West Boxford

Compliments of

The Rockport Market, Inc.

Compliments of

ANDOVER NEWS

Simeone's Reliable Prescriptions

SIMEONE'S PHARMACY

William F. Simeone, Ph.G.

Registered Pharmacist

Phone 418

2 Main Street Andover, Mass.

Andover
Consumers Cooperative

Owned by 400 Families of
ANDOVER

CROSS COAL CO.

Compliments of

H. K. WEBSTER CO.

Compliments of

Treat Hardware Corp.

WHITWORTH'S

Rain Coats
Sports Clothing
Rubber Footwear

Telephone 22573

581 Essex St. Lawrence, Mass.

Compliments of

S. T. SHATTUCK & SONS
Express

Serving our Community Since 1911

Compliments of

TOMPKINS SERVICE
Complete Automotive Service
Used Cars

Roland Semelin Wilton Tompkins
Andover, Mass.

WARREN PRESS
160 WARREN STREET, BOSTON 19, MASS.

Producers of the finest in High School and College Yearbooks and Annuals

We Salute You!

Congratulations and the best of luck! We at Loring are proud of the part we have had in helping to make your classbook a permanent reminder of your school years, recording with photographs one of the happiest and most exciting times of your life! We hope that, just as you have chosen us as your class photographer, you will continue to think of Loring Studios when you want photographs to help you remember other momentous days to come! When you choose Loring portraits, you are sure of the finest craftsmanship at the most moderate prices!

LORING STUDIOS

New England's Largest School Photographers

THE MATADOR

PUNCHARD HIGH SCHOOL

THE MATADOR

CLASS OF
1952

We, the members of the Class of 1952, dedicate this Yearbook to

Mr. and Mrs. G. Arthur Danforth, who began their separate careers at Punchard when we were sophomores; who decided to make it a joint career when we were juniors; and who, during our senior year, gave generously of their time and effort toward *our* careers. We are grateful for the friendly and understanding assistance which Mrs. Danforth has extended, especially to the girls, and for the inspiration and willing help which we have received from Mr. Danforth.

KENNETH L. SHERMAN
Superintendent of Schools

HAROLD HOWE II
Headmaster

Faculty

Back row: Robert McIntyre, Carl Gahan, Bernard Kellmurray, Philip Wormwood, Walter Roberts, Kenneth McKinnry, Mervin Stevens, G. Arthur Danforth, Charles Gregory. *Middle row:* James Hart, Luella Dunning, Ida Grover, Beatrice Stevens, Harold Howe II, Headmaster; Kenneth Sherman, Superintendent; Arlene Petty, Agnes Dugan, Elizabeth Stoneham, Owen Hinckley. *Front row:* Barbara Greenwood, Emily Pettit, Jeanne Danforth, E. Marjorie Smith, Margaret Hawkesworth, Frances Collins, Gertrude Hardy, Miriam McArdle, Anna Janetos.

Senior Class Officers

Raeburn Hathaway, President; Richard Bramley, Treasurer; Betty Born, Social Committee Chairman; Alan Wilson, Vice-President; Barbara Folley, Secretary.

Class Picture Committee

Back Row: D. Worcester, W. Ronan, R. Johnson. *Front Row:* P. Tompkins, J. Thompson.

Yearbook Photography Dept.

Back Row: B. Doucette, D. Worcester, P. Miller, R. Johnson, M. Jouret. *Front Row:* J. Thompson, R. Bramley, J. Hewett—Chairman.

Yearbook Staff

Editor-in-chief—Janet Thompson

Standing: J. Farrell, R. Hathaway, C. Baduvakis. *Sitting:* J. Hewett, R. Bramley, J. Thompson—Editor, R. McCabe, K. Erler.

Editorial Board
Joan Hewett—Pictures
Christine Baduvakis—Literary
Karolyn Erler—Typing
Jean Farrell—Advertising
Richard Bramley—Sports
Robert McCabe—Activities
Calvin Hatch—Art
Raeburn Hathaway—Circulation

Photography Department
Joan Hewett, Chairman
Judith Thompson
Marylin Jouret
Russell Johnson
Daniel Worcester
Peter Miller
Helen E. Doucette

Literary Department
Christine Baduvakis, Chairman
Barbara Folley
Mary Fielding
Eileen Skeirik
James Murray
George Brattin

Typing Clerical Staff
Karolyn Erler, Chairman
Virginia Lees
Cynthia Hayward
Joan Hebert
Janet Valentine
Kathleen Doyle

Activities Department
Robert McCabe, Chairman
Charlotte Kelley
Robert Henry
Betty Born
Rosemary Davidson
Peter Caswell

Advertising Department
Jean Farrell, Chairman
Gretchen Garbutt
Marylin Jouret
Eleanor Goff
Shirley Stahler
Kenneth Cignoni
James Brown
James McGrath
Marilyn Meek
Margaret Denoncourt
Ronald Shaw
Herbert Folley

Sports Department
Richard Bramley, Chairman
Warren Tyler
Alan Wilson
William Ronan
Joan Pearson
Ruth Belka
John Marocco

Art Department
Calvin Hatch, Chairman
Robert Frederickson
John Tremblay
Priscilla Tompkins
Nancy Pearl
Carolyn Ward
Felice Pomerleau
Marion Washington

Circulation Department
Raeburn Hathaway, Chairman
Catherine Anderson
Miriam Demers
Ruth Denholm
Elizabeth Hagopian
Michiel Boloian
Barbara Folley
James Brown

SENIORS

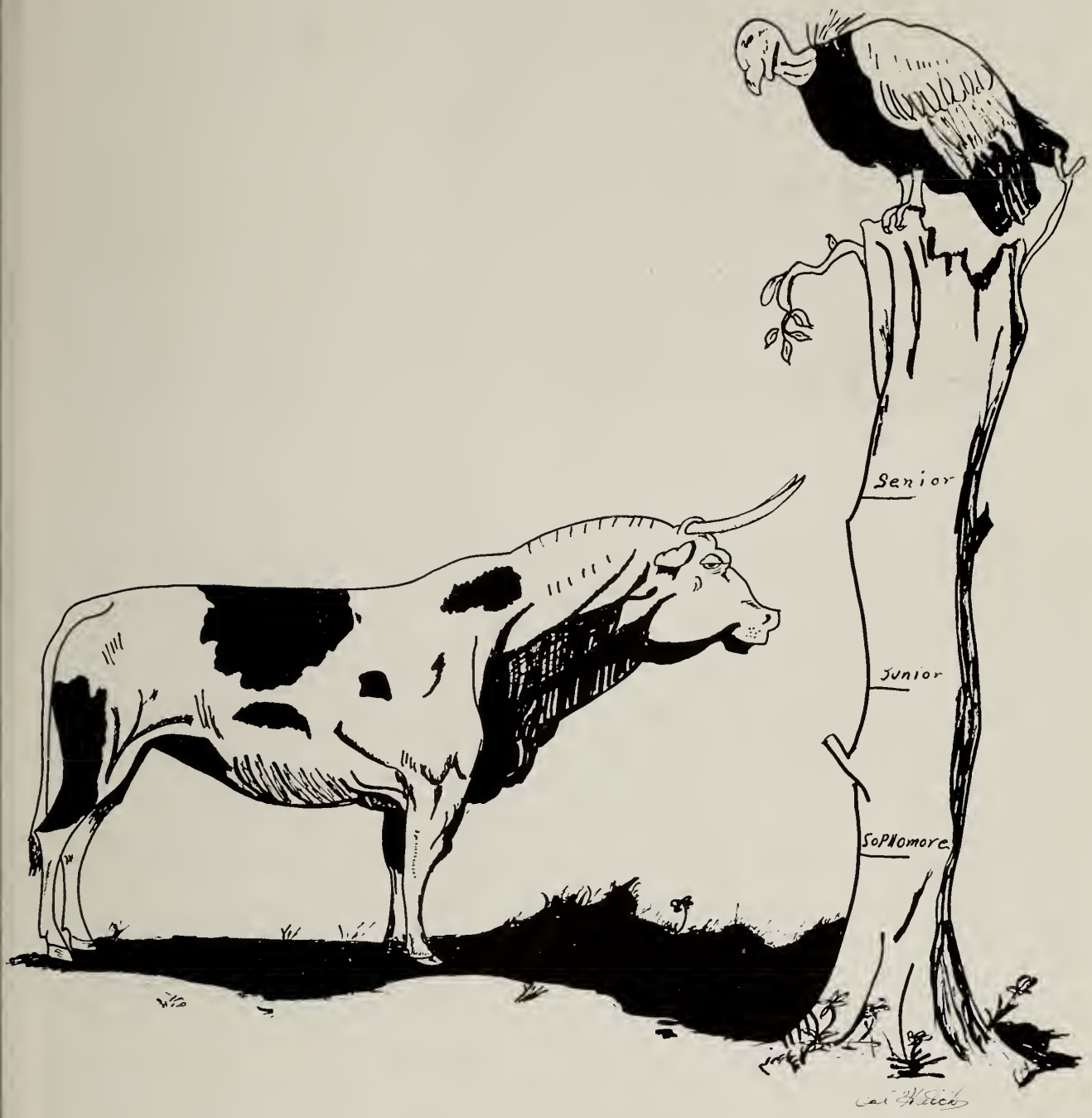

JOHN MURRAY ABBOTT
River St., Ballardvae
Commercial
"*My mind is gay, but my soul is melancholy.*"
Prom Committee 11; Paper Drives 11; Glee Club 9, 10; Stunt Night 12; Senior Play 12.

CATHERINE ROSS ANDERSON
4 Dufton Rd.
"Cathy" *Commercial*
"*A witty woman is a treasure;*
A witty beauty is a power."
Senior Play 12; Yearbook Salesmanship Committee 12; Band 9, 10; Cheerleader 11; Service Club 12; Stunt Night 12.

CHRISTINE BADUVAKIS
112 North Main St.
"Chris" *Classical*
"*Her ways are ways of pleasantness, and all her paths are peace.*"
Beach Party Committee 9; Prom Committee 11; Costumes Committee 10; Social Committee 9, 12; Stunt Night Committee 12; Yearbook Literary Chairman 12; Graduation Usher 10, 11; Class Night Usher 11; Bazaar Worker 11; Paper Drives 11; School Paper 9, 11; French Club Secretary 12; Service Club 10, 11, 12; Senior Play 12; Stunt Night 12; Junior Red Cross 12; Prom Usher 11.

RUTH ANN BELKA
58 Red Spring Rd.
"Rudie" *Classical*
"*Ambitious, full of energy, and picturesquely freckled.*"
Homeroom Secretary 9; Picnic Committee 9; Prom Committee 11; Ring Committee 11; Junior-Sophomore Play 10; Senior Play 12; Usher 9, 10, 11, 12; Paper Drives 11; Service Club 10, 11, 12; Football Program Advertising 12; Basketball 10; Stunt Night 12.

MICHAEL JOHN BOLOIAN
115 Chandler Rd.
"Red" *General*
"*We love our work, we men who toil with our hands.*"
Gym Team 9, 10; Football 12; Glee Club 10, 11, 12; Bazaar 11; Stunt Night 12; Senior Play 12.

Class of 1952

BETTY JANET BORN
37 Enmore St.
"Butch" *Classical*
"Too pure and too honest
These clear green eyes
In aught to disguise
The soul shining through them."
Picnic Committee 9; Home Room Secretary 9; French Club President 12; Prom Committee 11; Social Committee 11, 12; Ring Committee 11; Service Club 10, 11; Football Program Advertising 11, 12; Paper Drives 11; School Papers 9, 11; Stunt Night 12; Cheerleader 9; Yearbook 12; School Paper Editor 12.

RICHARD ALDEN BRAMLEY
3 Appletree Lane
"Dick" *Classical*
"Such splendid purpose in his eyes
Shouldering the burdens of the skies
And giving of his best."
Class Treasurer 11, 12; Student Council 10, 11, 12; Student Council Treasurer 10, 11, 12; Prom Committee 11; Stunt Night Committee 12; Yearbook Sports Committee Chairman 12; Social Committee 10, 11, 12; Paper Drives 11; Varsity Club 11, 12; Football 9, 10, 11, 12; Basketball 11, 12; Indoor Track 10; Baseball 10, 11, 12; Stunt Night 12.

GEORGE HOLMES BRATTIN
39 Bartlet St.
Classical
"A reading machine always wound up and going,
He mastered whatever was not worth the knowing."
Prom Committee 11; Junior-Sophomore Plays 10, 11; Senior Play 12; Glee Club 11, 12; Cross Country Track 11, 12; Winter Track 11, 12; Spring Track 12; Baseball 11; Stunt Night 12.

ROBERT JAMES BRENNAN
75 School St.
"Bob" *General*
"To eat, to drink, and to be merry."
Glee Club 10, 11, 12; Football 10, 11; Varsity Club; Prom Committee 11; Stunt Night Committee 12; Class Picnic Co-chairman 12.

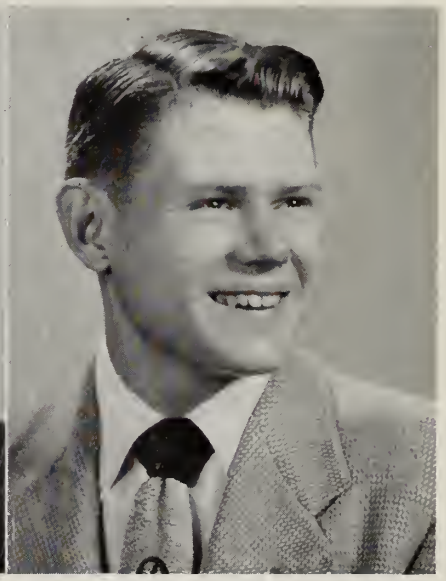

JAMES HARRISON BROWN
104 Chestnut St.
"Brownser" *Classical*
"For heaven's sake, give me the young man who has brains enough to make a fool of himself."
Junior-Sophomore Play 10, 11; Stunt Night 12; Prom Committee 11; Paper Drive Committee 11; Library Club 12; Varsity Clnb 11, 12; Football 10, 11, 12; Basebal Manager 11.

PETER RICHARDSON CASWELL
3 Dumbarton St.
"Pete," "Caz" *Classical*
"Science is vastly more stimulating to the imagination than all the classics."
Boy's State Representative 11; Senior Play 12; Glee Club 9, 11, 12; Service Club 10; Stunt Night 12.

ROGER CONANT CHADWICK
Main St., West Boxford
"Chad" *Technical*
"An honest man's the noblest work of God."
Senior Play 12; Cross Country 10; Stunt Night 12; Baseball 11, 12.

KENNETH ALBERT CIGNONI
28 Alderbrook Rd.
"Ciggi" *General*
"My heart is sound as a bell;
My ideas are stalwart as well."
Yearbook Advertising Committee 12; Stunt Night 12; Glee Club 10, 11, 12; Football 10, 11, 12; Track 11, 12.

CATHERINE MAUREEN COLLINS
139 North Main St.
"Mona" *Commercial*
"Tell us, gentle maiden, are there any more at home like you?"
Dance Committee 9; Glee Club 12; Stunt Night 12.

MARY LOUISE COOKSON
123 Main St.
"Cookie" *Classical*
"Deliberate with caution and active with decision."
Stunt Night 12; Property Committee 12.

Class of 1952

LOIS DOUGLAS CRAIG
16 Fletcher St.
"Loie" *Commercial*
"It is expectation that makes blessings dear."
Glee Club 12; Basketball 9; Bazaar 11; Stunt Night 12.

ROSEMARY DAVIDSON
Lowell St.
"Rosie" *Classical*
"Her smile was fuse to little bombs of laughter."
Senior Play 12; Yearbook Committee 12; Glee Club 11; Service Club 10, 11; Bazaar 11; Soccer 11; Stunt Night 12.

MIRIAM GERTRUDE DEMERS
High Plain Rd.
"Biff" *Classical*
"Lo! this is she that was the world's delight!"
Senior Play 12; Dance Committee 9; Ring Committee 11; Social Committee 12; Prom Committee 11; Yearbook Sales Committee 12; Basketball 9, 10; Service Club 10, 11; Glee Club 11, 12; Bazaar 11; Stunt Night 12; Class Picnik Co-chairman 12.

RUTH ANNE R. DENHOLM
101 Summer St.
"Dennie" *Classical*
"Fortune befriends the sincere."
Stunt Night Committee 12; Yearbook Committee 12; Band 9, 10, 11, 12; Glee Club 9, 11; Basketball 9, 10; Stunt Night 12.

MARGARET ANN DENONCOURT
93 Abbot St.
"Peg" *Technical*
"Boldness has genius, power, magic in it."
Senior Play 12; Yearbook Advertising Committee 12; Gym Department Assistant 10, 11, 12; Stunt Night 12.

HELEN ELIZABETH DOUCETTE
Main St., West Boxford
"Betty" *Classical*
"Such a blue inner light
From her eyelids outbroke,
You looked at her silence
And fancied she spoke."
Usher 10, 11; Prom Committee 11; Yearbook Picture Committee 12; School Newspaper 11; French Club 12; Band 10, 11, 12.

KATHLEEN JEAN DOYLE
135 North Main St.
"Kay" *Commercial*
"Feminine vanity—that quality which makes women charming."
Senior Play 12; Stunt Night 12; Glee Club 12; Service Club 12; Yearbook Typing Committee 12.

KAROLYN EDITH ERLER
13 Carlisle St.
"Lanky" *Commercial*
"There is nothing rarer than real goodness."
Salutatorian 12; Homeroom President 9; Junior-Sophomore Play 10; Social Committee 11, 12; Prom Committee 11; Stunt Night Committee 12; Yearbook Committee 12; School Paper 11, 12; Service Club 10; Paper Drives 11.

JEAN FARRELL
35 Enmore St.
"Jeanie" *Classical*
"Knowledge comes, but wisdom lingers."
Homeroom Treasurer 9; Junior-Sophomore Play 10; Senior Play Prompter 12; Dance Committee 11; Stunt Night Committee 12; Yearbook Advertising Chairman 12; Service Club 10, 11, 12; Paper Drives 11; Cheerleader 9.

MARY FIELDING
Lowell St.
Classical
"Good cheer is of no hindrance to a good life."
Prom Committee 11; Yearbook Literary Committee 12; Usher 10, 11; Service Club 10, 11, 12; Stunt Night 12.

Class of 1952

BARBARA LOUISE FOLLEY
75 Essex St.
"Barb" *Classical*
"High aims bring out high characters and great objects from great minds."
School Secretary 9; Class Secretary 12; Goldsmith Speaking Contest 11; Senior Play 12; Social Committee 10; Ring Committee 11; Stunt Night Committee Chairman 12; Yearbook Literary Committee 12; Student Council 12; Junior Prom Hostess 11; Band 9, 10, 11, 12; Drum Major 12; Orchestra 9, 10; Math Tournament 11; School Paper 11; Stunt Night 12; Advice to Undergraduates 12.

HERBERT KENT FOLLEY
75 Essex St.
"Herbie" *General*
"He knew the precise psychological moment to say the right thing."
Senior Play 12; Yearbook Advertising Committee 12; Track 11, 12; Stunt Night 12.

ROBERT A. FREDERICKSON
11 Chapman Ave.
"Bob" *General*
"Talent is power; tact is skill."
Prom Committee 11; Bazaar Committee 11; Stunt Night Committee 12; Yearbook Art Committee 12; Glee Club 11, 12; Varsity Club 11, 12; Football 11, 12; Track 9, 10; Gym Team 9; Stunt Night 12.

JOHN ALFRED FRIEL
89 Chestnut St.
"Johnny" *Technical*
"Joking and humor are pleasant, and often of extreme utility."
Glee Club 9; Varsity Club 12; Baseball 11; Football 12; Stunt Night 12.

CHARLES PAUL GARABEDIAN
114 Chandler Rd.
"Garbo" *General*
"As good be out of the world as out of the fashion."
Senior Play 12; Bazaar 11; Glee Club 11, 12; Gym Team 9, 10; Stunt Night 12.

GRETCHEN ALICE GARBUTT
41 Enmore St.
"Dutch" *Classical*
"*Most dear to them that love her;*
Most dear to them that know."
Senior Play 12; Prom Committee 11; Yearbook Advertising Committee 12; Usher 11, 12; Stunt Night 12.

ELEANOR MARIE GOFF
Ballardvale Rd., Wilmington
"Ellie" *Commercial*
"*Well-timed eloquence in thought and speech.*"
Ring Committee 12; Yearbook Advertising Committee 12; Glee Club 10, 12; Library Club 10, 12; Service Club 11, 12; Stunt Night 12.

RAEBURN B. HATHAWAY, JR.
61 Bartlet St.
"Rae" *Classical*
"*Statesman, yet friend to truth: of soul sincere,*
In action faithful, and in honor clear;
Who broke no promise, served no private end,
Who sought no title and who lost no friend."
School President 9; Class President 10, 11, 12; Student Council 10, 11, 12; Student Council President 11, 12; Goldsmith Prize-speaking Contest 10, 11; Goldsmith Winner 11; Junior Sophomore Play 10, 11; Senior Play 12; Drama Festival Play 12; School Paper 11; Harvard Book Prize 11; Alexander Waldie Citizenship Award 9; Sons of the American Revolution Award 11; Yearbook Sales Committee Chairman 12; Varsity Club 10, 11, 12; Baseball 9; Cross Country 10; Track 10, 11, 12; Track Captain 12; Football 11, 12; Football Co-captain 12; Punchard Good Goverment Day Representative 12; Barnard Essay Winner 12.

ELIZABETH HAGOPIAN
113 Chandler Rd.
"Honey" *General*
"*Silence wiser than any proverb.*"
Ring Committee 11; Prom Committee 11; Glee Club 9, 10, 12; Stunt Night 12.

CALVIN GEORGE HATCH, JR.
85 North Main St.
"Cal" *General*
"*Born with success he seemed,*
With grace to win, with heart to hold,
With shining gifts that took all eyes."
Senior Play 12; Stunt Night Committee 12; Yearbook Art Committee Chairman 12; Prom Committee 11; Glee Club 9, 10, 11, 12; Baseball 9, 11; Football 9, 12; Gym Team 10; Stunt Night 12.

Class of 1952

CYNTHIA JANE HAYWARD
123 Salem St.
"Cindy" *Classical*
"There is a certain relief in change—it pleases me."
Prom Committee 11; French Club 12; Library Club 12; Service Club 10, 11, 12; Usher 11, 12; Stunt Night 12; Math Tournament 11; Bazaar 11; Yearbook Typing Committee 12; Class Prophet 12; Banard Essay Contest 12.

JOAN MARY HEBERT
Dascomb Rd., Ballardvale
Commercial
"My thoughts are as deep as eternity."
Picnic Committee 9; Dance Committee 9, 10; Ring Committee 11; Library Club 9; Usher 12; Stunt Night 12.

ROBERT RANDALL HENRY
27 Foster Circle
"Hank" *Technical*
"Whose temper was generous, open, sincere,
A stranger to flattery, a stranger to fear."
Student Council 9; Glee Club 9, 12; Football 11, 12; Stunt Night 12.

JOAN VALERIE HEWETT
35 Washington Ave.
"Doll" *Classical*
"She's all our fancy painted her;
She's lovely, she's divine."
Prom Committee 11; Senior Play Committee 12; Yearbook Picture Committee Chairman 12; Student Council 9; French Club 12; Usher 11; Band 10, 11, 12; Glee Club 11, 12; Cheerleader 9; Basketball 10; Stunt Night 12; Property Committee for Senior Play 12; Ticket Committee for Senior Play 12.

RUSSELL HOWARD JOHNSON
66 Carmel Rd.
"Russ" *Classical*
"Someday he will look back and smile knowingly."
Prom Committee 11; Class Picture Committee 12; Stagehand 10, 11, 12; Football 9; Basketball 9; Track 10, 11, 12; Basketball 11; Stunt Night 12.

MARYLIN JANE JOURET
7 Flint Circle
"Jane" *Classical*
"The very room, 'cause she was in,
Was warm from floor to ceilin'."
Yearbook Picture Committee 12; Yearbook Advertising Committee 12; Usher 11; Band 9, 10, 11; Glee Club 9, 10; Orchestra 9, 10; Stunt Night 12.

CHARLOTTE ANN KELLEY
Ipswich Road, West Boxford
"Charlie" *Classical*
"This world belongs to the energetic."
Student Council 12; Junior-Sophomore Play 10, 11; Senior Play 12; Prom Committee 11; Bazaar Committee Chairman 11; Yearbook Activities Committee 12; Properties Committee Chairman 12; Library Club President 11, 12; Junior Red Cross Chairman 11, 12; Service Club 10, 11, 12; School Paper 11; Glee Club 10, 12; Orchestra 10, 11, 12; Baseball 10, 11, 12; Volleyball 11, 12; Stunt Night 12.

BARBARA ANNE KENNEY
16 Johnson Rd.
"Kenney" *Technical*
"Serene, yet strong,
Majestic, yet sedate."
Barnard Essay Contest 11; Senior Play Prompter 12; Yearbook Sales Committee 12; Basketball 11, 12; Softball 11; Stunt Night 12.

VIRGINIA EMMA LEES
61 Stevens St.
"Ginny" *Commercial*
"The ecstatic bliss of souls that by intelligence converse."
Prom Committee 11; Yearbook Typing Committee 12; Service Club 10; Glee Club 12; Stunt Night 12.

JOHN MURRAY MacKENZIE
187 North Main St.
"Johnny" *Commercial*
"In the world, there is nothing so becomes a fellow as modesty."
Glee Club 12; Stunt Night 12; Senior Play 12.

Class of 1952

JOHN RICHARD MAROCCO
23 Corbett St.
"Marock" *General*
"Some had rather lose their friend than their jest."
Prom Committee 11; Bazaar 11; Usher 11; Glee Club 10, 11, 12; Varsity Club 12; Football 9, 10; Basketball 9, 10, 11, 12; Baseball 9, 10; Stunt Night 12.

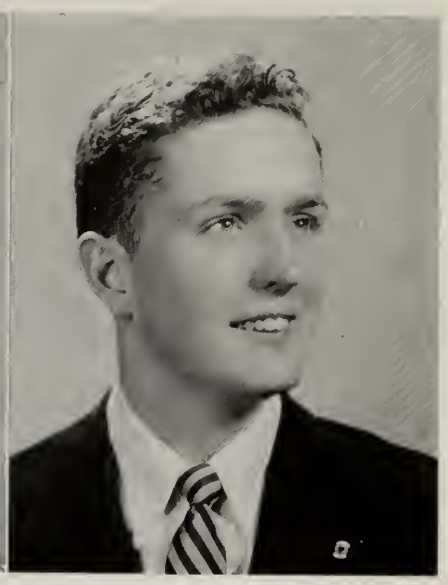

ROBERT SAMUEL McCABE
Porter Rd.
"Mac" *General*
"Good humor has been bequeathed him; Efficiency he has cultivated."
Student Council 12; Senior Play 12; Prom Committee 11; Stunt Night Committee 12; Yearbook Activities Committee Chairman 12; Glee Club 12; Gym Team 9, 10; Track 9, 10, 11, 12; Cross Country 10, 11, 12; Stunt Night 12.

DAVID WILLIAM McCARTHY
21 Arundel St.,
"Mac" *Technical*
"His soul was resolute, and held No hiding place for fear."
Prom Committee 11; Stunt Night 12.

DAVID JAMES McFARLANE
27 Marland St., Ballardvale
"Mac" *Technical*
"Still achieving, still pursuing, Learn to labor and to wait."
Prom Committee 11; Stunt Night 12.

JAMES HYDE McGRATH
79 Chestnut St.
"Muggs" *Technical*
"It hasn't been longer than three years; It just seemed *longer."*
School Play 9; Prom Committee 11; Football 9, 10; Basketball 9, 10, 11; Stunt Night 12.

WILLIAM LAWRENCE McKAY
38 Enmore St.
"Billy" *Classical*
"He bears no false witness against himself."
Football 12; Stunt Night 12.

MARILYN ANN MEEK
3 Moraine St.
"Scottie" *Classical*
"The higher you fall,
The higher you bounce;
Come up with a smiling face."
Prom Committee 11; Yearbook Advertising Committee 12; Stunt Night Committee 12; French Club 12; School Paper 11; Bazaar 11; Usher 11; Stunt Night 12.

JAMES JOSEPH MURRAY, JR.
29 Bartlet St.
"Jimmie" *Classical*
"The courtier's, scholar's, soldier's eye, tongue, sword;

DONALD MORTON MILLAY
Haverhill Rd., East Boxford
"Don" *Technical*
"What is strength without a double share of wisdom?"
Baseball 9, 10, 11, 12.

PETER SMITH MILLER
17 Lowell St.
"Pete" *Technical*
"The actions of men are the best interpreters of their thoughts."
Senior Play 12; Prom Committee 11; Yearbook Picture Committee 12; Stunt Night 12.

The glass of fashion and the mould of form."
Barnard Essay Winner 11; Goldsmith Prize-Speaking Winner 12; Student Council 12; Prom Chairman 11; Student Council Dance Chairman 12; Ring Committee 11; Social Committee 9, 10, 11, 12; Yearbook Literary Committee 12; Boy's State Representative 11; Drama Festival Play 12; Service Club 10, 11, 12; School Paper 11; Red Cross 12; Glee Club 10, 11; Varsity Club 10, 11, 12; Basketball 9, 10, 11, 12; Baseball 9, 10, 11, 12; Stunt Night 12; Class Historian 12; Barnard Essay Contest 12.

Class of 1952

JOHN HARRY NICOLL
103 Summer St.
"Nic" *Technical*
"The nameless feelings that course through our breast;
But they course on forever, unexpressed."
Senior Play 12; Prom Committee 11; Football 9; Stunt Night 12.

BARBARA NANCY PEARL
Main St., West Boxford
"Nance" *Commercial*
"Gentle thoughts and calm desires."
Bazaar Committee 11; Yearbook Art Committee 12; Orchestra 11; Red Cross 11; Basketball 10; Stunt Night 12.

*

JEAN ELSIE PEARSON
13 York St.
"Twin" *Technical*
"I am gone before your face,
A moment's time, a little space."
Prom Committee 11; Usher 11; Varsity Club 11, 12; Soccer 9, 10, 11; Basketball 9, 10, 11, 12; Volleyball 9, 10, 11; Schuffleboard 9; Ping Pong 9; Softball 9, 10, 11, 12; Stunt Night 12.

*

JOAN KEIGHLEY PEARSON
13 York St.
"Twin" *Technical*
"Loftily speak and sweetly smile."
Homeroom Treasurer 9; Senior Play 12; Prom Committee 11; Yearbook Sports Committee 12; Usher 11; Girls' Sports 9; Stunt Night 12.

FELICE C. POMERLEAU
2 George St.
"Frenchie" *Classical*
"To see her is a picture;
To hear her is a tune."
Dance Committee 9; Prom Committee 11; Stunt Night Committee 12; Yearbook Advertising Committee 12; Library Club 9; Dramatic Club 9; French Club 12; Usher 10; Band 10, 11, 12; Glee Club 9, 10, 11; Stunt Night 12.

VALENTINE ROBBINS
55 Red Spring Road
"Val" *Technical*
"I'll be merry; I'll be free;
I'll be sad for nobody."
Sailing Club 11; Glee Club 12; Gym Team 9, 10; Stunt Night 12.

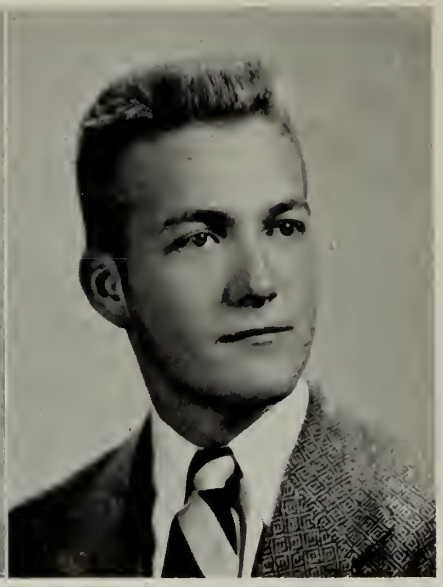

WILLIAM AUGUSTINE RONAN
60 Morton St.
"Float" *Technical*
"With Marvelous William on the mound
The baseball team is safe and sound."
Ring Committee 11; Dance Committee 11; Prom Committee 11; Class Picture Committee 12; Yearbook Committee 12; Usher 11; Glee Club 11, 12; Varsity Club 10, 11, 12; Football 10, 11, 12; Baseball 9, 10, 12; Stunt Night 12; Class Will 12.

JOHN DUKE ROSS
12 Ridge St.
"Emo" *General*
"I never think of the future; it comes soon enough."
Class Vice-President 10; Student Council 12; Prom Committee 11; Glee Club 10, 11, 12; Red Cross 12; Varsity Club 9, 10, 11, 12; Football 9, 10, 11, 12; Football Co-Captain 12; Basketball 9, 10, 11, 12; Track 10; Baseball 9, 11, 12; Stunt Night 12.

SARKIS SARKISIAN
108 Chandler Road
"Sarkie" *General*
"Speaking of sports, he's one!"
Ring Committee 11; Football 12; Stunt Night 12.

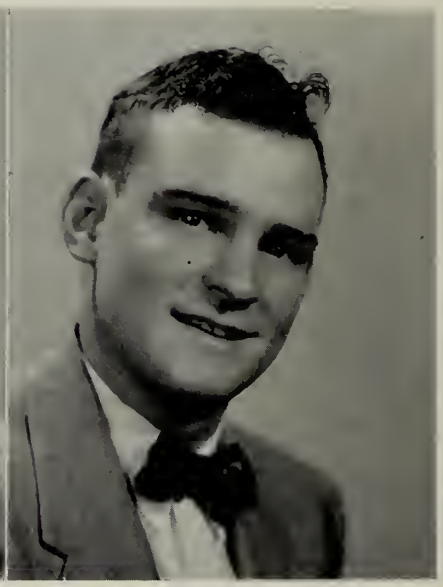

RONALD KEITH SHAW
East Boxford
"Ronnie" *Technical*
" Up with me! Into the clouds!"
Ring Committee 11; Prom Committee 11; Yearbook Advertising Committee 12; Usher 11; Baseball 9; Football 9.

Class of 1952

RONALD LINCOLN SIMARD
8 Topping Rd.
"Herc" *General*
"The stranger within our gates—occasionally."
Stunt Night 12.

EILEEN FRANCIS SKEHRIK
60 Corbett Rd.
"Skeek" *Classical*
"It is her nature to blossom into song, just as it is a tree's to bud in spring."
Class Treasurer 9; Goldsmith Prize-Speaking Winner 12; Junior-Sophomore Play 10; Student Council 9; Social Committee 10; Ring Committee Chairman 11; Prom Music Committee 11; Stunt Night Committee 12; Yearbook Literary Committee 12; School Paper 11; Service Club 11, 12; Glee Club 9, 10, 11, 12; Cheering Squad Captain 9; Girl's Sports 9; Stunt Night 12; Barnard Essay Winner 12.

JANET OLIVE THOMPSON
14 Arundel St.
"Jan" *Classical*
"So well she practiced every art,
By turns, with that vivacious personality."

SHIRLEY LOUISE STAHLER
10 Sherbourne St.
"Coach" *Technical*
"Her mind is engaged in rapt contemplation."
Yearbook Advertising Committee 12; Stunt Night 12.

Valedictorian 12; Barnard Essay Contest 10, 12; School Paper Editor 11; Yearbook Editor 12; Student Council 10, 11, 12; Student Council Secretary 12; Junior-Sophomore Play 11; Senior Play 12; Drama Festival Play 12; Alexander Waldie Citizenship Award 9; D.A.R. Good Citizen 12; Prom Committee 11; Stunt Night Committee 12; Class Picture Committee 12; Punchard Reporter 9, 10, 11, 12; Ticket Chairman 10; Football Program Advertising 12; Paper Drives 11; Bazaar 11; Service Club 10, 11, 12; French Club 12; Usher 10, 11, 12; Girls' Sports 9, 10; Stunt Night 12.

JUDITH ANN THOMPSON
River Rd.
"Judy" *Technical*
"That jeweled mass of millinery, oiled and curled."
Bazaar Committee 11; Stunt Night Committee 12; Yearbook Picture Committee 12; Band 9, 10; Glee Club 12; Basketball 9; Stunt Night 12.

PRISCILLA MARIE TOMPKINS
80 Haverhill St.
"Pris" *Technical*
"There was nothing more fun than a man."
Property Committee Chairman 10; Bazaar Committee 11; Class Picture Committee 12; Band 9, 10; Glee Club 10, 12; Soccer 9, 10; Basketball 9, 10; Volleyball 9, 10; Softball 9, 10; Stunt Night 12.

JOHN WILLIAMS TREMBLAY
Lovejoy Rd.
"Jack" *General*
"I know not whether laws be right, or whether laws be wrong."
Senior Play 12; Scenery Committee 12; Library Club 12; Glee Club 9, 10, 11, 12; Stunt Night 12.

WARREN HAROLD TYLER
20 Washington Ave.
"Tex" *General*
"All day thy wings have fanned,
At that far height, the cold, thin atmosphere."
Junior Sophomore Play 11; Glee Club 9, 10, 11, 12; Football 9; Fall Track 10, 11, 12; Captain 11, 12; Spring Track 10, 11, 12; Basketball 10, 11, 12; Basketball 10, 11, 12; Stunt Night 12.

JANET GUTHRIE VALENTINE
60 Red Spring Rd.
"Pinky" *Commercial*
"A world apart from thee
Free she be, fancy free."
Senior Play 12; Prom Committee 11; Stunt Night 12.

CAROLYN LEONA WARD
2 Brechin Terrace
"Lyn" *Technical*
"Women are wiser than men because they understand more."
Yearbook Art Committee 12; Usher 11; Softball 10; Stunt Night 12.

Class of 1952

MARION JOAN WASHINGTON
106 Chandler Rd.
"Minnie" *General*
"The beating of my own heart
Was all the sound I heard."
Service Club 11, 12; Stunt Night 12; Red Cross 11.

RICHARD NORMAN WILLIAMS
8 Brook St.
"Dick" *General*
"He whose gaze upon life's scene
Finds it both peaceful and serene."
Prom Committee 11; Stunt Night 12.

ALAN LLOYD WILSON
9 Avon St.
"Willie" *General*
"A wit, if not first, in the very first line."
Class Vice-President 10, 12; Class Treasurer 11; Student Council 9, 12; Social Committee 10, 11, 12; Ring Committee 11; Prom Committee 9, 11; Yearbook Sports Committee 12; Glee Club 10, 11, 12; Bazaar 11; Varsity Club 10, 11, 12; Football 9, 10, 11, 12; Baseball 9, 10, 11, 12; Basketball 9, 10, 11, 12; Stunt Night 12.

DANIEL JAMES WORCESTER
Pearson St.
"Dan'l" *Technical*
"He was a gentleman from sole to crown;
Clean-favored and imperially slim."
Barnard Essay Contest 11; Ring Committee 11; Prom Committee 11; Class Picture Committee 12; Yearbook Picture Committee 12; Glee Club 11, 12; Varsity Club 12; Football 9; Baseball 9; Basketball 9, 10, 11, 12; Stunt Night 12.

WILLIAM LEE BEARDSELL
5 Woodland Rd.
"Bill" *Technical*
"I like it here;
I always have;
I really hate to leave."
Baseball 10, 11, 12; Football 11, 12; Track 11, 12; Stunt Night 12; Senior Play 12; Class Statistician 12

NO PICTURE
JOHN FOSTER WRIGHT
64 Summer St.
"Jack" *Technical*
"I am an unreconstructed rebel."
Service Club 10, 11, 12.

Class of 1953

Louis Mirisola, *Vice-President;* James Dolan, *President;* Mary Alice Shea, *Social Committee Chairman;* Shirley Murray, *Secretary;* James Gemmell, *Treasurer.*

Left to Right: Jane Barker, *President;* Charles Giovinco, *Vice-President;* John Carver, *Treasurer;* Judith Colmer, *Secretary;* Richard Lawrence, *Social Committee Chairman.*

Class of 1954

Student Council

Standing: B. Folley, S. Murray, J. Ross, A. Wilson, J. Murray, R. McCabe, J. Colmer, M. Retelle, C. Kelley. *Sitting:* J. Barker, J. Dolan, Vice President; R. Hathaway, President; J. Thompson, Secretary; R. Bramley, Treasurer.

Co-incident with the entrance of the class of 1952 into Punchard High School in the fall of 1949, the Student Council, which had been relatively inactive for a long period of time, was re-organized with three of our classmates as charter members. Raeburn Hathaway as Class President served with Janet Thompson and Richard Bramley, who were the Faculty Representatives. This threesome retained membership in the Student Council in similar capacities for the remainder of their high school courses, Richard Bramley serving as treasurer for all three years, and Raeburn Hathaway as President of the Council for the past two. In the Spring of 1951 another key position, Secretary of the Council, was filled by Janet Thompson. During the school year 1951-1952 an increased membership from our class represented the various organizations of the school. These were: Charlotte Kelley, Faculty Representative; John "Emo" Ross, basketball representative; Alan Wilson, football; James Murray, baseball; Robert McCabe, track; Barbara Folley, Class Secretary. As the organization reached maturity during our senior year, many radical changes began to take form. The Constitution was amended, giving track representation in the council for the first time and making necessary the ratification of any amendment by a majority vote of the student body. The council was then authorized by the student body to determine the rate of P.A.A. dues and the ratio of distribution to each organization. A valiant effort to collect these dues followed. At the suggestion of the Council, library regulations were liberalized, locker-rooms were refurbished and equipped for greater efficiency, bus transportation to the Small Schools Basketball tournament was arranged, and deserving seniors were exempted from final exams at the discretion of the individual teachers. Conspicuous among the achievements prompted by the Student Council was the painting and improvement in the care of the Girls' Room, launched by three girls each representing one of the classes.

The graduating members of this year's Student Council feel that they are leaving behind a Council and Constitution set upon a sound foundation constructed under the guidance and supervision of Mr. Kellmurray, Faculty Advisor. They further prophesy that the prominence the Council achieved so recently will last as long as its members continue to have Mr. Howe's approval of, and interest in their work.

BALLOTS

Most Popular
Raeburn Hathaway
Miriam Demers

Best Looking
James Murray
Janet Valentine

Class Man and Woman Hater
William McKay
Mary Fielding

Most Athletic
John Ross
Joan Pearson

Did Most for P.H.S.
Raeburn Hathaway
Janet Thompson

CLASS

Most Studious
Raeburn Hathaway
Janet Thompson

Best Dressed
James Murray
Eileen Skeirik

Best Dancers
Alan Wilson
Felice Pomerleau

Class Wolf and Flirt
William Beardsell
Priscilla Tompkins

BALLOT

Class Chatterboxes
James Brown
Catherine Anderson

Ideal Date
James Murray
Joan Hewett

Shyest
William McKay
Marion Washington

Cutest
Robert Henry
Janet Valentine

Most Likely to Succeed
Raeburn Hathaway
Janet Thompson

Tallest and Shortest
Warren Tyler
Rosemary Davidson
(*Not Pictured*)

Class Actor and Actress
James Brown
Ruth Belka

Most Versatile
Raeburn Hathaway
Eileen Skeirik

Wittiest
William Ronan
Catherine Anderson

SCENES AROUND

THE SCHOOL

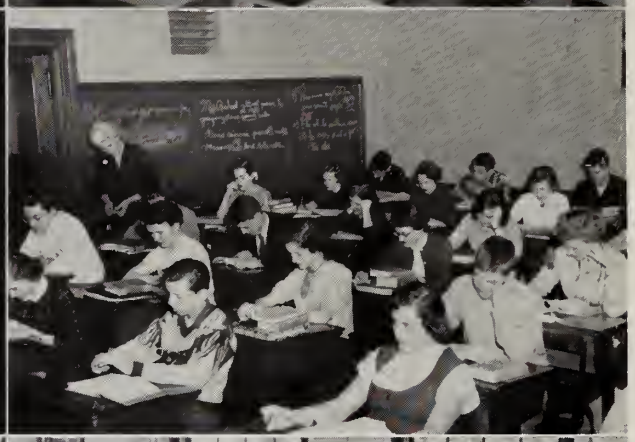

Senior Social Committee

Standing: R. Hathaway, J. Murray, A. Wilson, M. Demers, C. Baduvakis. *Sitting:* R. Bramley, B. Born—Chairman, K. Erler.

Ring Committee

Standing: B. Born, B. Folley, S. Sarkisian, J. Murray, A. Wilson, R. Shaw, E. Hagopian. *Sitting:* R. Belka, D. Worcester, E. Skeirik, W. Ronan, M. Demers.

Stunt Night Committee

Standing: J. Ross, R. Bramley, J. Tremblay, J. Murray, J. Marocco, R. McCabe, C. Hatch, R. Fredrickson, E. Skeirik. *Sitting:* M. Meek, J. Thompson, R. Denholm, B. Folley, M. Washington, J. Farrell, C. Baduvakis.

ACTIVITIES

French Club

Standing: J. Hewett, B. Doucette, N. Howard, R. Belka, M. Lord, J. Thompson, C. Hayward, M. Meek. *Sitting:* G. Goddard, D. Johnston, G. Garbutt, B. Born, C. Baduvakis, M. Fielding.

Library Club

Standing: P. Doucot, A. Beliveau, J. Mirisola, C. Bassett, D Nadeau, J. Brown, H. MacMillan, C. Hayward, M. Earley, Miss Elizabeth Stoneham, Librarian. *Sitting:* M. MacLachlan, J. McGrath, J. Downey, C. Kelley, J. Nowell.

Service Club

Back row: D. Byrne, C. Richmond, L. Mirisola, R. Hesse, A. Wilson, J. Marocco, J. McGrath, K. Hill, R. Erler, D. Wilkinson, J. Wright, M. Abbott, A. Hughes, E. Henderson. *Middle row:* J. Conybear, A. Sullivan, C. Kelley, C. Baduvakis, J. Williams, A. McCormack, S. Murray, J. Dineen, A. Sughrue, C. Hayward, M. Perry, K. Doyle, J. Farrell, M. Earley, K. Sparks, C. Giovinco. *Front row:* K. Doyle, C. Anderson, J. Barker, R. Belka, S. Seinwerth, J. Nowell, D. Johnston, R. Morgan, M. Fielding, E. Goff, Miss Luella Dunning.

Junior Red Cross Club

Standing: J. Barker, C. Baduvakis, P. Thompson, G. Efinger, J. Williams, J. Colmer, R. Hesse, E. Doucette, J. Nowell, C. Kelley, J. Murray, B. Williams, S. Seinwerth, Miss Luella Dunning, J. Dolan, S. Murray, K. Erler, J. Ross. *Seated:* R. Erler, G. Thomson, S. Tavern, B. Sparks, D. Wilkinson.

Varsity Club

Back row: R. Fredrickson, S. DeSalvo, J. Carver, J. Brown, G. Efinger, R. Hathaway, D. Millay, B. Douglass, D. Martin, R. Reed, R. Henry, R. Brennan. *Middle row:* S. Sarkisian, R. McCabe, L. Mirisola, D. Worcester, P. Whitley, P. Ostrowski, L. Pigeon, W. Beardsell, A. Wilson, J. Murray, W. Ronan, A. Sullivan. *Front row:* J. Marocco, C. Van Coppenolle, M. McKay, J. Ross, J. Dolan, M. Retelle, R. Bramley, J. Friel.

Girls' and Boys' Glee Club

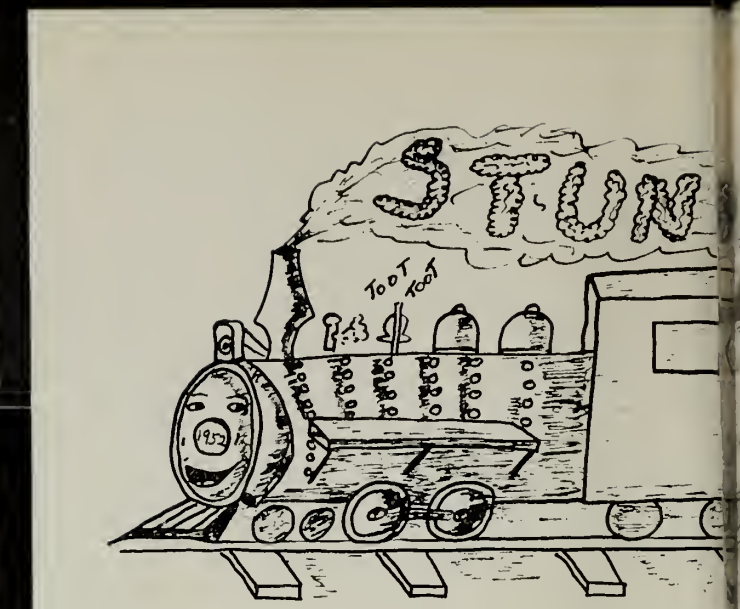

I. Introduction
   A. Opening Chorus—"Chattanooga Choo Choo"
   B. "Sunny Side of the Street"
II. All Aboard for Hollywood, California
   A. "Spike Jones"
   B. Impersonation—"Kay Starr"
   C. "Movie Set"
III. All Aboard for Mexico
   A. "Down South of the Border"—Chorus
   B. Rhumba
   C. "Carmen Miranda"
IV. All Aboard for Texas
   A. "Deep in the Heart of Texas"
   B. "Old McDonald Had a Farm"
   C. Turkey Trot
V. All Aboard for New Orleans
   A. "Shoe Shine Boys"
   B. Piano Solo
   C. "Basin Street Blues"
   D. Soft Shoe Dance
   E. "Left-overs from Mardi Gras"

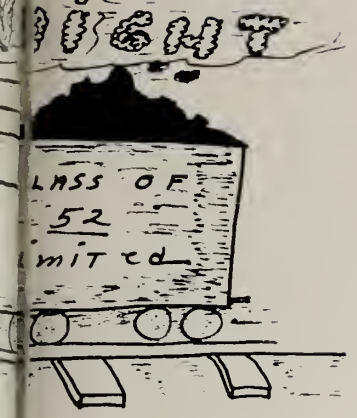

VI. All Aboard for Atlantic City
- A. "Boardwalks of Atlantic City"
- B. Bathing Beauty Contest
- C. "Dry Bones"

VII. All Aboard for New York City
- A. "In Old New York"
- B. "A Couple of Swells"
- C. Arthur Godfrey
- D. Cinderella
- E. "The Bowery"
- F. "Slaughter on 10th Avenue"

VIII. All Aboard for Massachusetts
- A. Boston TV Show
- B. "Mention My Name"
- C. Punchard High School Band
- D. Punchard High School Football Team

IX. Finale
- A. "You Got to be a Football Hero"
- B. "Real Nice Stunt Night"

The Class of 1952

PUNCHARD HIGH SCHOOL

Presented

GREEN VALLEY

A Comedy-Fantasy in Three Acts

MR. MERVIN STEVENS, Director

Who of us will ever forget that fabulous valley in California where we spent three eventful months. The climate was always sunny and warm; those immense "Green Valley" vegetables were the best we had eaten; and life in general was pleasant until the arrival of a certain troublemaker, Tobias J. Everheel.

Displaced settlers, driven from neighboring Echo Valley by the rising waters of Everheel's dam, were pouring into Green Valley with all their belongings. Things really began to happen, however, when the tractor man, Tinker Smith, uncovered the bones of Eldon's ancestors. Suddenly the fuel pump disappeared; Everheel's lease was stolen; boundary stakes were moved; and beanstalks grew before our very eyes. Another interesting product of the Valley was Minnie's luminous milk which made those who drank it hear weird music and become romantically inclined.

The play blossomed with something more than the large and spectacular flowers and vegetables. Ripening to a full bloom at the finish, even though a bit cryptic at first, was the tender bond between Prim (Ruth Belka) and Eldon (Rae Hathaway). A fine romance flourished also between the city-gal, Martha, (Jan Thompson) and the mechanical genius, Tinker, (Cal Hatch).

Before sweetness and light triumphed, however, there were fearful and wonderful goings-on, what with the risen spirits taking a hand in the proceedings at appropriate intervals. One memorable spirit, who seemed not entirely to have passed over to the Great Beyond, was the worldly Miss Prue (Barbara Folley), still a challenge to any man, dead or alive. Then the lady of the dairy industry (Miriam Demers), lent a solid, free-enterprise aspect to the occasion, while the deceased but active Grandpaw (Mike Boloian) and Granny Berry (Chris Baduvakis) almost stole the show with their antics.

All in all, it was a momentous production, one which the cast thoroughly enjoyed presenting, and which seemed to please the audience. And it brought forth many hitherto unrevealed talents among our contemporaries. We are indebted to Mr. Stevens for bringing these talents to the fore, and for laboring through long and weary hours of directing the play, and overseeing the many details of production.

CAST OF CHARACTERS

The Live Ones

Eldon Berry	*Raeburn Hathaway*
Prim Stokes	*Ruth Belka*
Tinker Smith	*Calvin Hatch*
Tobias J. Everheel	*Robert McCabe*
Martha Mears	*Janet Thompson*
Eva Friese	*Miriam Demers*

From the Past: 1849'ers

Lonesome Berry	*Peter Miller*
Grampaw Berry	*Michael Boloian*
Granny Berry	*Christine Baduvakis*
Calhoun Berry	*Roger Chadwick*
Jeb Berry	*Charles Garabedian*
Ransome Berry	*George Brattin*
Prudence Berry	*Barbara Folley*
J. D. Berry	*Peter Caswell*

Other members of thec lan: *Murray Abbott, William Beardsell, Rosemary Davidson, Margaret Denoncourt, Charlotte Kelley, Joan Pearson, Janet Valentine.*

Displaced Settlers:

Rufe Thomas	*John Tremblay*
Sarah Thomas	*Catherine Anderson*
Hip Cooley	*Herbert Folley*
Mamie Cooley	*Kathleen Doyle*
Shade Stokes	*John Nicoll*
A Man	*John MacKenzie*
His Wife	*Gretchen Garbutt*

PRODUCTION STAFF

Jean Farrell, Barbara Kenney, Russell Johnson, William Ronan, Alson O'Hara (1950).

1. Prim and Eldon are separated by Eldon's other interest, Minnie, whose mooing is constantly interrupting their meetings. 2. The displaced settlers are extremely unhappy about having to abandon their homesteads because of Everheel's dam. They claim, "Eldon ain't showin' any spunk at all." 3. The entire cast, the director, and stage crew of "Green Valley." 4. Green Valley. 5. Keep your fingers crossed, kids! We need the luck!! 6. "That's right, Eldon!" "Make it a good one! Ouch!" "Poor Lonesome!" 7. "Uh- Uh- Uh! don't touch that report, Everheel," says a firm Eva Friese. "It was Eldon's cow that give the milk!" 8. Just try anything smart, Mr. Everheel, just try!!

Memories

This, dear hearts and gentle people, is the *Mellow Memory Hour*, originating from Station WPHS. Today, our program is dedicated to the Punchard High School Class of '52. Yes, the graduation hour is quickly approaching for another group of "noble scholars"; and it is at this time that we look back on the past four years with fond memories.

Once upon a time, we were ninth-graders, too—and as lively a class as any (a point which, we are sure, the teachers would readily concede). Just to be different—something this class has always enjoyed being—the members decided to hold a combination beach party and informal dance in June, to replace the lamented prom which had been cancelled. After refreshing dips in the icy water, we had a delicious supper prepared by the male contingent; the picnickers then returned to the gym for the dance. We were not in top condition for such activities, however, since nearly everyone was sporting lobster-red reminders of the sun.

Then there was the sterling performance given by our class actors and actresses in "The Brewster Boy," presented by the classes of 1951 and 1952.

Another big moment in our sophomore year was Punchard's first appearance in the Massachusetts High School Drama Festival at Hingham. The superior rating awarded our performance of "The Courting of Marie Jenvrin" carried with it eligibility to appear in the New England finals at Durham, New Hampshire.

What muscles were discovered during the paper drives we held as Juniors! Our treasury realized a very sizeable addition in spite of the drenching rain which soaked both the Juniors and the papers during the first drive.

Again that year, Punchard participated in an experience which has become familiar to all of the recent P.H.S. classes—the unforgettable Tech Tournament. There, everyone except the players cheered himself into hoarseness and helplessness while the boys went into the semi-finals in their usual spectacular fashion.

One of our most treasured memories will be that of the Junior-Senior Prom—the evening of June 1, 1951, when the gym was transformed into a place of beauty and festive array. The orchestra, the grand march, the choosing of a "Queen of the Prom"—all provided an impressive backdrop to what is probably our most colorful social occasion.

In the last and happiest year at Punchard, we have had many wonderful times together. Those long, exhausting rehearsals for Stunt Night, directed by Barbara Wilson, (a tried and true friend of the class), were not in vain; the show went over with a literal "bang." The "1952 Limited" was said by many to be the best stunt night ever presented at Punchard.

Of course, we had our serious stage offering planned well in advance; and on March 7, with twenty-eight members of the class participating, the Senior play—"Green Valley"—was performed before a large and apparently completely enthralled audience. We spent many weeks preparing for this unusual comedy-fantasy—difficult weeks they were, too, what with College Boards, basketball tournaments, and other diversions. But we felt amply rewarded when it was all finished, and everyone agreed that it was a massive presentation.

Well, folks, our time is slowly running out; so the *Mellow Memory Hour* of Station WPHS must sign off. We dedicate this program, modestly and mutually to ourselves. Our memories of the past have been well worth cherishing, and we hope that the future will be as rewarding.

Your Announcer has been

Christine Baduvakis

SPORTS

Coaches

Robert McIntyre, Track and Football; Joseph Normandy, Football; Walter Roberts, Football and Baseball; Kenneth McKiniry, Faculty Manager and Basketball; Robert Collier, Basketball and Baseball.

Back row: D. Nadeau, J. Dolan, R. Bramley, L. Pigeon, J. Adams, B. Douglass, L. Lynch, J. Hill, J. Murray. *Middle row:* Walter Roberts, Coach; Robert McIntyre, Coach; J. Gemmell, R. Fredrickson, R. Rose, D. Lavigne, J. Friel, R. Henry, E. Clegg, B. Stewart, R. Jones. *Front row:* W. Beardsell, J. Ross, R. Hathaway, W. McKay, J. Brown, R. Reed, S. Sarkisian, C. McCarthy.

FOOTBALL

Although Punchard's football gladiators managed to salvage only one win in nine games, they had greater ability than the record shows; and with a little more luck they might have won a few more games.

At the beginning of the season, the majority of the team was "green", with a few veterans interspersed among the newcomers. A great number of serious injuries hampered the development of the team, especially in the quarterback department. Among the valuable players lost for the season through injuries were such stalwarts as Lou Mirisola, Alan Wilson, and Gil Efinger.

While the team was unable to pile up an impressive record, there were many players who gained valuable experience for future years. The graduating seniors are: Co-captains Rae Hathaway and "Emo" Ross, Jim Brown, Bill Beardsell, Sarkis Sarkisian, Bill McKay, Dick Bramley, Bob Henry, Mike Boloian, and John Friel.

GIRLS' BAND

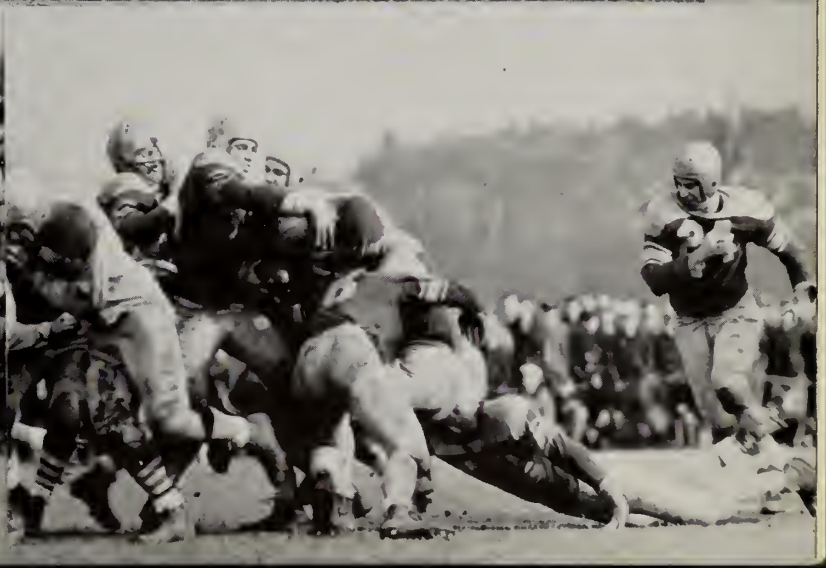

Back row: A. Sullivan, J. Marocco, L. Pigeon, J. Murray, J. Carver, R. Bramley, Mgr. *Front row:* R. Brennan, Trainer; J. Ross, A. Wilson, J. Dolan, Capt.; P. Whitley, R. Yancy, D. Worcester, Mgr.

BASKETBALL

Our Punchard hoopsters got off to a slow start, losing five of their first eight games—not too bad for a team that had only one regular starter from the 1950-1951 squad. This one starting veteran was Captain James Dolan, a junior this year.

The team really began to "catch fire" at the Swampscott game; and the wins continued until Punchard had a sensational streak of twelve straight victories, the last two occurring at the Small and Medium Schools Tournament in Malden. During the regular season, we compiled a record of twelve wins and six losses.

Our boys, entered in Class B of the Small Schools Tournament, really proved their ability by defeating Marlboro and Amesbury, with respective scores of 56-49 and 66-60. Punchard lost the final game—a most exciting one—to Barnstable, by a score of 49-48, in the closing seconds of play.

Members of the team who will graduate with our class in June are: John Marocco, Jim Murray, "Emo" Ross, and Alan Wilson. Undergraduate players on the team who will be back for one or more years of varsity basketball are: Jack Carver, Louis Pigeon, Jack Rose, Bill Stack, Tony Sullivan, Paul Whitley, and Ray Yancy.

Back row: R. Gloddy, H. Cushman, D. Gordon, C. Simpson, K. Cignoni, B. Roberts, J. Cole, Robert McIntyre, Coach. *Front row:* D. Lavigne, G. Brattin, R. Hurley, R. Hathaway, Capt.; J. Laurie, R. McCabe, R. Reed.

TRACK

With the return of only four lettermen from last year's championship team, Coach McIntyre has been faced with the task of rebuilding. The four lettermen are Warren Tyler, Bob McCabe, Randy Hurley, and Captain Rae Hathaway. The indoor season and early spring training have brought out several promising boys: Tony Sullivan, Jack Laurie, Don Lavigne, Dan Nadeau, Dave Martin, Dave Gordon, and Lou Mirisola on the running events and Bruce Stewart, Jack Cole, and Ray Yancy in the field events.

Track is now firmly established as a major sport at Punchard, is represented on the Student Council this year by Bob McCabe, and should attract many good prospects in the seasons ahead.

CROSS COUNTRY

Punchard had a successful Cross Country team this year, coached by Mr. McIntyre, who was ably assisted by John Ellis, a practice teacher from Boston University. Into the record went a pair of ties with Phillips Academy, a win over Lawrence High, and a good showing in the Massachusetts State Meet. Warren Tyler and Bob McCabe of our class each won a meet. Charley Simpson finished second for the season, followed by Brook Roberts and Dave Haartz who tied for third place. Russ Johnson and George Brattin battled for fourth.

Standing: R. McCabe, R. Johnson, G. Brattin.
Kneeling: C. Simpson, D. Haartz, B. Roberts.
Not pictured: Warren Tyler.

Back row—Coach Walter Roberts, W. Ronan, R. Bramley, W. Vickers, R. Reed, E. Doyle, John Murray, E. Brogan, Mgr. R. Hesse. *Middle row*—D. Millay, R. Barous, A. Wilson, R. Erler, L. Lynch, P. Nelson, J. Dolan. *Front row*—B. Guertin, S. O'Conner, J. McCabe, R. Leete. *Not pictured*—J. Brown, Jim Murray, P. Ostrowski.

BASEBALL

With a hoot and a yelp, the Punchard High baseball team vigorously prepared for its initial encounter of this the 1952 season. Sitting on the corner of the bench was no less a personage than the amiable but stern coach of the Punchard nine, Mr. Roberts. As his glance swept across the field, a faint smile broke across his lips. He was observing the antics of about thirty candidates, among whom were some of the finest prospective ball-players in the Suburban League.

Roving the center field, Captain Al Wilson held sway. Strong, aggressive, and a consistent hitter, Wilson is a fine fielder and has been responsible for many victories in the past. Also in the outfield, we see two other skillful "gardeners", Jim Dolan, a great fly chaser, and Ray Reed, a speed demon on the field.

Swinging to the infield the eye catches two new faces, those of Eddie Doyle and Paul Ostrowski. Doyle, a superb fielder and bunter, leisurely snaps a few ground balls at 2nd and flips them over to Ostrowski at first base. Veterans make up the left side of the diamond, with Jim Murray at shortstop and Roger Barous, a tremendously long ball hitter, at the 3rd base slot. On the pitcher's mound, Don Millay and Bill Ronan take the kinks out of their arms. These pitchers have everything necessary for quality: speed, control, and good heads for baseball. Dick Bramley, Bill Beardsell, and Larry Lynch compose the catching staff; and a great deal of the team's success rests squarely on their shoulders.

With this array of talent, it was small wonder that Coach Roberts smiled. He was fielding one of the strongest teams in Greater Lawrence.

As we go to press, his optimism is being justified by victories.

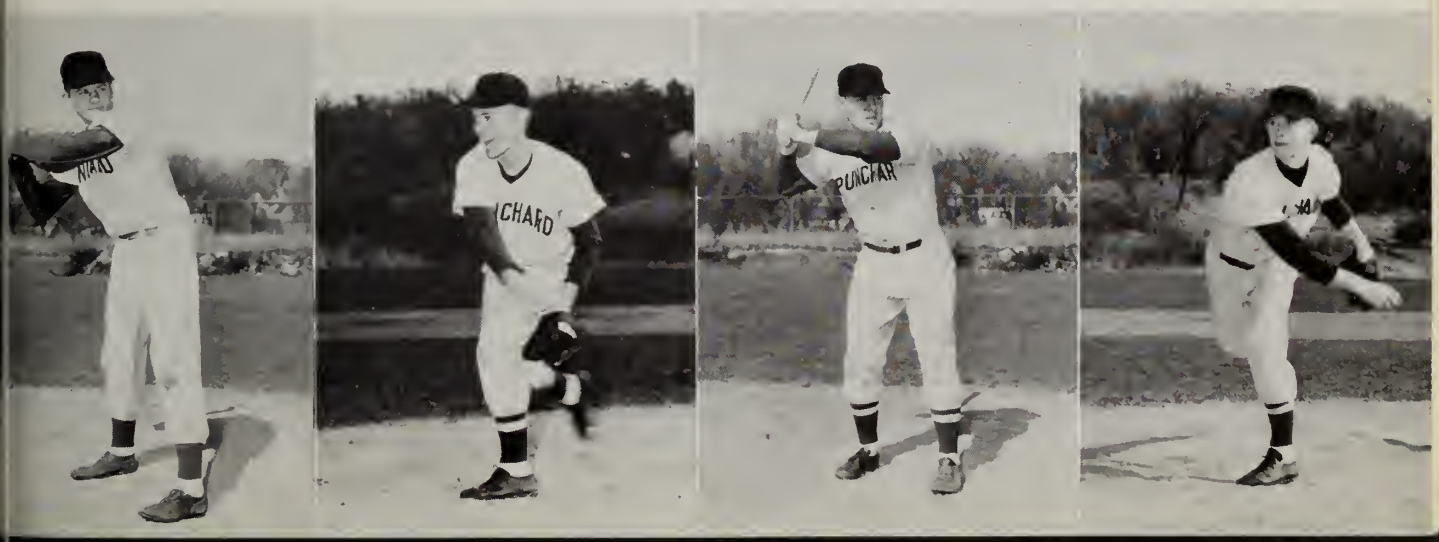

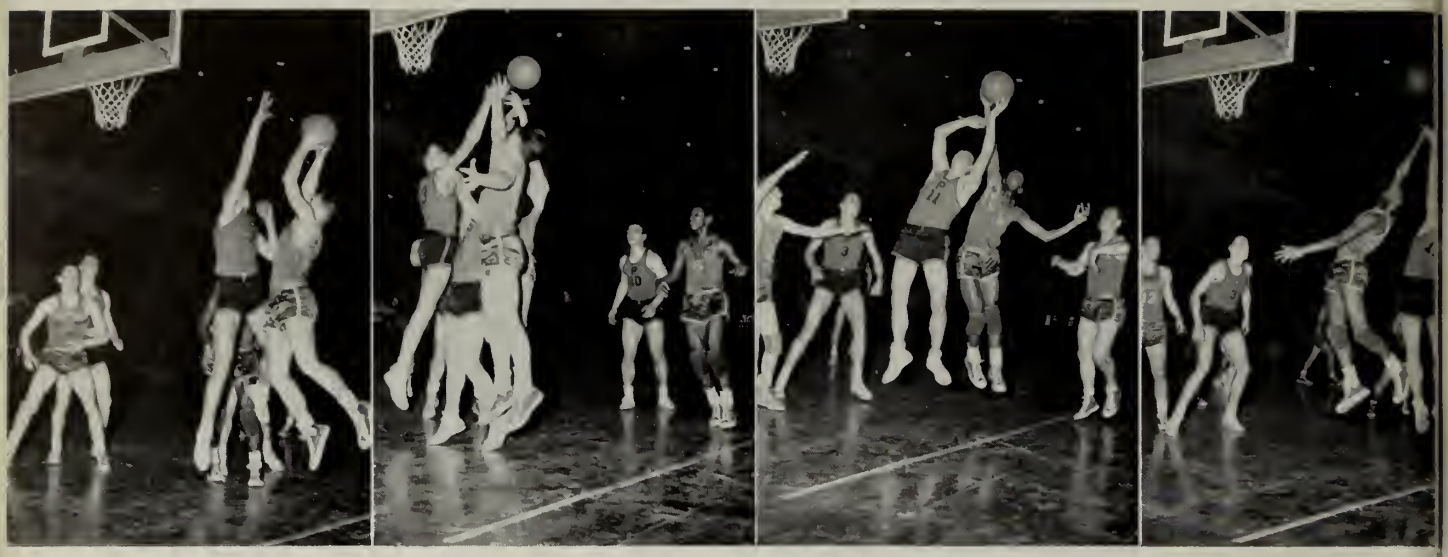

TECH TOURNAMENT

For the sixth straight year, Punchard received an invitation to the Eastern Massachusetts Schoolboys' (Tech) Tournament at Boston Garden. When matched against Sumner High of Holbrook in the Class C quarter finals, our boys were trailing most of the way; however, in the final minutes, when everything seemed hopelessly lost, Bill Stack and Ray Yancy suddenly found new life. With unerring skill and precision, these two sophomores racked in five quick baskets to eke out a slim, one point win, 16 to 15, in the most amazing finish of the entire season.

In the semi-finals, the Blue and Gold lost to Provincetown, 53 to 37. Although not so exciting as the first tournament game, our smaller but determined Punchard outfit gave the Provincetown sharpshooters a fine display of skill and perseverance. The Punchard lads, well coached throughout the season, battled courageously for the first two periods, but faltered slightly from fatigue in the final stanzas, and jealously surrendered their bid to a second tournament championship.

GIRLS' BASKETBALL

CHEERLEADERS

Marjorie Retelle, captain; Gail Thompson, Joyce Williams, Eleanor Doucette, Vivian Marchese, Florence Golden, Ann Smith, Arlene Pariseau, Ann Sughrue.

ADVERTISMENTS

Compliments of

Andover Finance Company

Musgrove Bldg. Tel. 1998

Compliments of

Roussell's

Compliments of

Andover Recreation Center

R. H. Campo Co.

Formerly A. L. Cole Co.

Stationery—Office Supplies
Office Equipment

Lawrence, Massachusetts

You can always depend on the
Best Service and Workmanship
at

Bennie's Sanitary Barber Shop

Four Expert Barbers—No Waiting

17 Main Street Tel. 1955

Compliments of

Wild Rose Farm

Clark Motor Co., Inc.

Chrysler—Plymouth

41 Park Street Tel. 333

Al's Motor Service

24 Hour Service
General Repair and Welding

Drive Carefully

Phone Law. 2-3616—Hav. 2-7526

Washington Street **West Boxford**

Kelloway's Dairy Products
and fresh killed poultry

Georgetown, Mass.

HARBORN SHOP

Dresses—Accessories—Gifts

Andover, Massachusetts

Leighton's Gulf Station

96 Haverhill St. Shawsheen Village

Tel. And. 8119

BILLING'S, Inc.

Jewelers—Opticians

Telephone 742

36 Main St. Andover, Mass.

Gertrude Raymond Dame
Graduate Corsetiere

Clement T. Dame
Graduate Fitter for Men

The Dame Shop

Corsets - Elastic Stockings - Lingerie - Hosiery
Surgical Supports for Men and Women

Phone 1658W

40 Main Street **Andover, Mass.**

RUTH HAMMOND

Dresses and Sportswear

Ship n' Shore Blouses

14 PARK ST.

BETSY ROSS BREAD

Compliments of

CLASS of 1953

CLASS of 1954

WEINER'S
Incorporated

Fine Furs

276 Essex Street Lawrence, Mass.

Compliments of

HAROLD PHINNEY

Look Studio

THE LOOK PHOTO SERVICE

Photo Finishing

Commercial Photography

Musgrove Building

Phone 1452 Andover, Mass.

The Insurance Office

Protection for

Business, Home and Family

SMART & FLAGG

Bank Building Andover 870

Grecoe's Jewelry Store

John H. Grecoe

Watches — Silverware
Diamonds — Gifts

Certified Repair Service

Telephone 830

40 Main Street Andover, Mass.

Cherry and Webb's

Best Wishes to the Class of '52

SUTHERLAND'S

The largest store in Lawrence

telephone ANDOVER 300
LAWRENCE 37173

W. R. HILL

Athletic Supplies

Representing the best Manufacturers
in the Country

Phone 102

45 Main Street Andover, Mass.

Compliments of

IRMA BEENE SHOP

Phone 795-M

Compliments of

RUSSEM'S

. . . by Ben Russem

Lawrence, Mass.

Compliments of

Lundgren Funeral Home

The
HARTIGAN PHARMACY

Prescriptions

Main at Chestnut St. Andover, Mass.

FORD'S BAKERY

PASTRY — LUNCHEONETTE

fountain service

14 Main Street Andover, Mass.

MICHAEL J. SULLIVAN
Incorporated

Complete Home Furnishers

Lawrence, Mass.

Compliments of

J. H. PLAYDON

Compliments of

MICHAEL JAY'S

"Things Different"

the label you can depend on

ANDOVER

Compliments of

ANDOVER SPA

Best Frappes and Sundaes in Town

"Your Dependable Furrier"

ROBBIE'S

Phone 1956

Elm Square Andover, Mass.

DOHERTY

Insurance Agency

100% P.H.S.

William A. Doherty

James D. Doherty

Andé's

BEAUTY SALON

Andés Coiffures Reflect Quality and Style!

Andover 1855

Thirty-one Main Street, Andover

Compliments of

CALDWELL'S SERVICE

Compliments of

Brunelle Ice Cream Co., Inc.

Best Wishes

from

ATLAS PAINT & SUPPLY

at 7 Elm Street

Compliments of

Livingston's Flower Shop

Ruth D. Morrison, Inc.
DISTINCTIVE HATS

Ruth D. Morrison
Ruth M. Macreadie

Phone 695-W

96½ Main Street — Andover, Mass.

STRATFORD SHOP
Ethel G. Loud, Interior Decorator

DRAPERIES, CURTAINS, GIFTS
CUSTOM MADE SLIP COVERS

Tel. 1350-R

50-A Main Street — Andover, Mass.

Elander & Swanton, Inc.
SHOES
Clothing - Furnishings - Tailoring

Andover, Mass. — Exeter, N.H.

COLEMAN'S FLOWERS
Specializing in all types of Floral Design

Andover 878—Lawrence 80718

8 Essex St. — Andover, Mass.

Compliments of
Village Food & Varieties

54 Haverhill Street — Shawsheen

BUCHAN and McNALLY
Plumbing and Heating

26 Park St. — Tel. 121

Compliments of
THE COFFEE MILL

125 Main Street — Andover

The CARRIAGE TRADE Shop
MAIN STREET · ANDOVER MASSACHUSETTS

DRESSES — SPORTSWEAR

Main Street - Andover - Massachusetts

The Furniture Barn, Inc.

"Where Fine Furniture Costs Less"

Wilson's Corner North Andover

REINHOLD'S

"Shoes that Satisfy"

49 Main Street

Compliments of

WOODY'S GRILL

Wilson's Corner North Andover

Compliments of the

Curly Top Beauty Shop

(Come In and See Us)

Andover Tel. 1711

GLENNIE'S MILK

Serving Greater Lawrence since 1890

Visit our modern Dairy

Tel. 4159

198 Mass. Ave. North Andover

ARROW

Cleansing - Dyeing System

58 Main Street Andover

DALTON PHARMACY

Compliments of

SHAWSHEEN MARKET

Compliments of

GREEN'S A-Z SERVICE

Compliments of

ANDOVER PLAYHOUSE

Compliments of

FREDDIE'S BARBER SHOP

Musgrove Building Andover Square

Elm Street Service Station

JOE CONNOR

Your Tydol Dealer

Compliments of

MACARTNEY'S

Compliments of

THE BROWN JUG

Compliments of

RICHWOOD SHOE STORE

Exclusive Jarman Dealer

91 So. Union St. Lawrence, Mass.
(opp. So. Common)

Bus. 37561 Res. And. 265-M

Let our Flowers say it for you

NOSEGAY FLOWER SHOP

Flowers for All Occasions

79 So. Union St. So. Lawrence, Mass.

ALBERT E. SCHLOTT, INC.

Fuel Oil, Mobilgas Gasoline, Recapping, Vulcanizing, Kelvinator Refrigerators, RCA Television

314 S. Broadway Phone 22161

Lawrence, Mass.

WILLIAM I. GREY

Real Estate — Contractor

Tel. 367

Sherbourne St., Shawsheen Village, Andover, Mass.

MAILLOUX MARKET

Donat Mailloux, Prop.

Meats — Groceries — Provisions

Tel. 9570 149 Weare St.

Lawrence, Mass.

Compliments of

Swanson's Snack Shoppe

coffee sandwiches

BENSON'S ICE CREAM

Route 133

Washington Street West Boxford

Compliments of

The Rockport Market, Inc.

Compliments of

ANDOVER NEWS

Simeone's Reliable Prescriptions

SIMEONE'S PHARMACY

William F. Simeone, Ph.G.

Registered Pharmacist

Phone 418

2 Main Street Andover, Mass.

Andover
Consumers Cooperative

Owned by 400 Families of
ANDOVER

CROSS COAL CO.

Compliments of

H. K. WEBSTER CO.

Compliments of

Treat Hardware Corp.

WHITWORTH'S

Rain Coats
Sports Clothing
Rubber Footwear

Telephone 22573

581 Essex St. Lawrence, Mass.

Compliments of

S. T. SHATTUCK & SONS
Express

Serving our Community Since 1911

Compliments of

TOMPKINS SERVICE
Complete Automotive Service
Used Cars

Roland Semelin Wilton Tompkins
Andover, Mass.

WARREN PRESS
160 WARREN STREET, BOSTON 19, MASS.

Producers of the finest in High School and College Yearbooks and Annuals

We Salute You!

Congratulations and the best of luck! We at Loring are proud of the part we have had in helping to make your classbook a permanent reminder of your school years, recording with photographs one of the happiest and most exciting times of your life! We hope that, just as you have chosen us as your class photographer, you will continue to think of Loring Studios when you want photographs to help you remember other momentous days to come! When you choose Loring portraits, you are sure of the finest craftsmanship at the most moderate prices!

LORING STUDIOS

New England's Largest School Photographers